

N.º 328 DECEMBER/2023

FOLLOW ME LISBOA



CHRISTMAS CONCERTS

NEW YEAR PARTIES

EXHIBITIONS

MUSIC

DANCE

MONUMENTS

CENTRO INTERPRETATIVO



da *história* da

BACALHAU

*An epic story that
ends at the table.*

LISBOA

Terreiro do Paço, Torreão Nascente
1100-148 | Lisboa, Portugal

historiabacalhau.pt
info@historiabacalhau.pt





Christmas Concert

Dixit Dominus by Händel

17th December; at 5 pm; Grande Auditório do Centro Cultural de Belém; Praça do Império
(buses: 28, 714, 727, 729, 751 | tram:15 | train: Cascais line; station: Belém). Tickets: from 17,50 euros.

More information at: ccb.pt

The Choir of the São Carlos National Theatre, led by conductor Giampaolo Vessella, together with the Portuguese Symphony Orchestra present Händel's Dixit Dominus. Composed in nine movements, it presents, as the text demands, diverse musical atmospheres and environments, from the most brilliant exuberance to the most intense drama. It is Händel's earliest musical autograph and presents the language of the Italian Baroque in all its splendour. The show also features Mozart's Concerto No. 9 for piano and orchestra, commonly known as Jeunehomme, written at the age of 21 in Salzburg and composed for Victoire Jenamy, daughter of the famous dancer and choreographer Jean-Georges Noverre, whom Mozart had met in Vienna in 1773.



Harlem Gospel Choir

4th December; at 9 pm; Centro Cultural de Belém; Praça do Império (buses: 28, 714, 727, 729, 751 | tram:15 | train: Cascais line; station: Belém). Tickets: from 25 euros. More information at: ccb.pt

The gospel style is characterised by devotional music that is simultaneously celebratory and these concerts are marked by their exuberance and emotion. The Harlem Gospel Choir, the most famous gospel group in the USA, has performed for or with some of the best-known names in the world, such as Nelson Mandela, Pope John Paul II, Bono, U2 and Gorillaz. They're back in Portugal for a Christmas tour. Besides the most emblematic gospel songs, this time the concert will also include Whitney Houston's most iconic songs.



Gulbenkian Choir a cappella

December 12; at 8 pm; Grande Auditório Fundação Calouste Gulbenkian; Av. Berna 45A (metro: Praça de Espanha, São Sebastião | buses: 716, 726, 746, 756). Free entry, upon collection on the day. More information at: gulbenkian.pt

Founded in 1964, the Gulbenkian Choir has 100 singers, and the group can present different symphonic formations through the shows. This Christmas season, the versatile Gulbenkian Choir will perform on stage in a smaller and more intimate formation to perform a cappella pieces. Under the conduction of conductor Martina Batič, works by S. Bach, M. Reger, B. Britten will be presented.

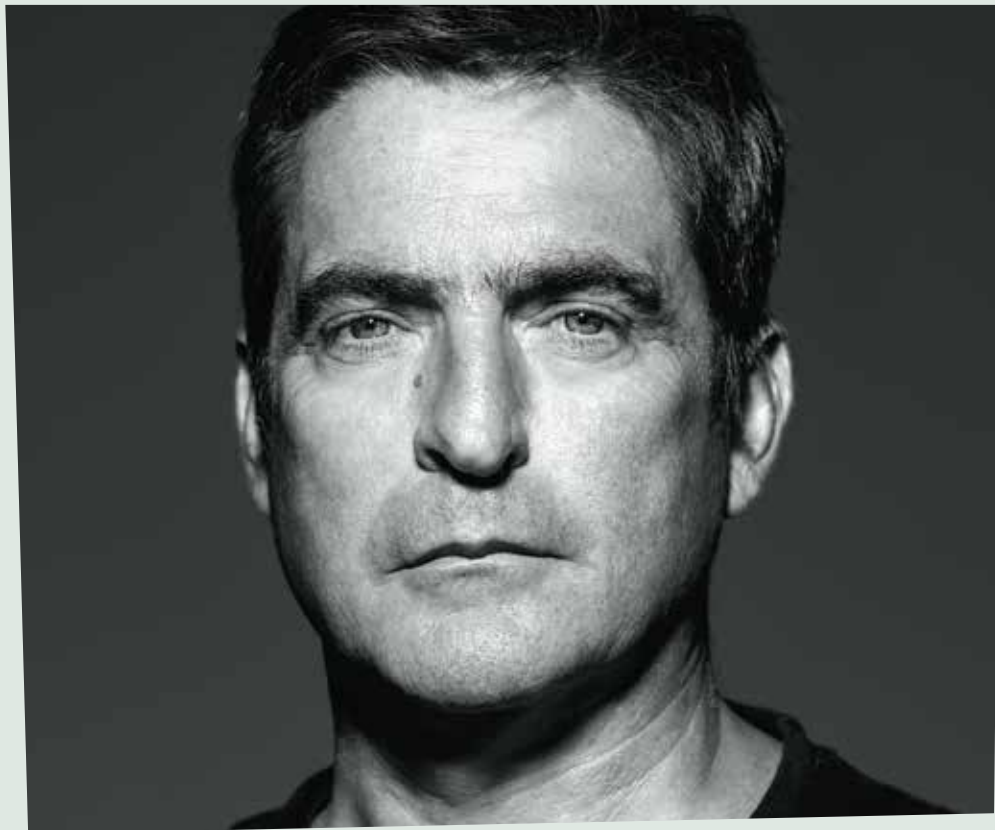

Two Voices, Four Hands

Camané, João Paulo Esteves da Silva, Mário Laginha,
Ricardo Ribeiro

22nd December; 9:30 pm; Coliseu de Lisboa; Rua das Portas de Santo Antão, 96 (metro: Restauradores).

Tickets: from 20 to 45 euros. More information at: coliseulisboa.com

The Coliseu de Lisboa will host a single concert bringing together four unique artists. All of them have their own individual and well-defined projects, but here they go on stage for a show presenting two voices and four hands. Camané and Ricardo Ribeiro will be in charge of the microphone, while João Paulo and Mário Laginha will sit at the piano. Much more than the sum of all these artists on stage, the show aims to bring musical originality and a special interaction between the various styles that characterise them. The musicians hope and wish that at the end of this unique concert everyone present will feel that they witnessed something special.



SINTRA

MITOS E LENDAS

C E N T R O I N T E R A T I V O

Come and discover the mysteries of Sintra

We will take you on an amazing journey through the stories and places that have imbued this region with mystery since time immemorial and have made Sintra one of the most popular destinations in the world.

Stories of legends, reality mixed with fiction, mythical beings and distinguished visitors. See it all in 4D movies, holograms, videomapping and other technologies...

Sintra Tourism Office
Praça da República, N.º 23, 2710-616 Sintra
Tel. 219 231 157 • info@lismarketing.pt

Every day from 10am to 6.30pm
(last entry at 5.30pm)

www.visitlisboa.com



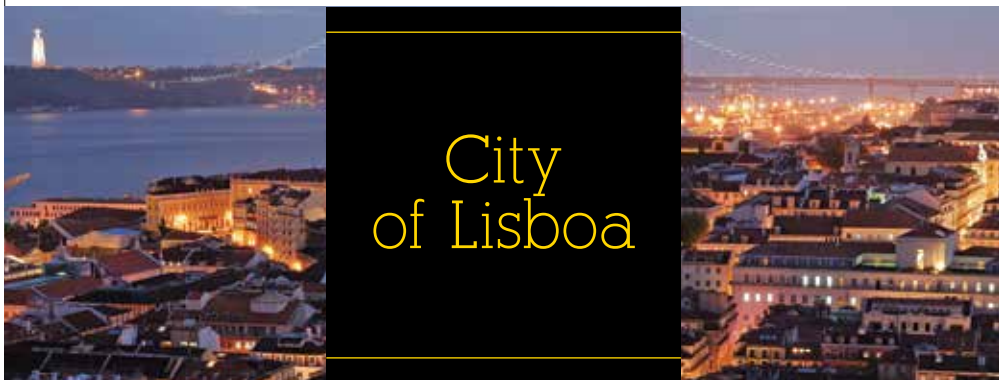

Useful Information

Lisboa is the capital of Portugal and the country's biggest city, located on the estuary of the Tejo river, on the European Atlantic coast. It is continental Europe's westernmost capital. Portugal's official language is Portuguese. Derived from Latin roots, Portuguese is the third most spoken European language in the world, with around 200 million speakers.

Around 3 million people live in the Lisboa region, with around 600 thousand living in the capital itself. The Portuguese Constitution allows religious freedom, with various religions being practised in Portugal.

Electric voltage: 230 / 400 volts, on a 50-hertz frequency. The electric sockets adhere to European standards. Blade plugs (US standard) must be used in conjunction with a 230 volts transformer, as well as an adaptor

In Lisboa winters are mild and summers hot, though moderated by its location near the sea. During spring and autumn there are usually sunny days with mild temperatures.

Local currency and Payments

The Euro is Portugal's official currency, having been introduced in January 2002. 1 Euro is divided into 100 cents. There are coins of 1, 2, 5, 10, 20 and 50 cents and 1 and 2 Euros. The bills can be distinguished by their size and colour and have the following face values: 5, 10, 20, 50, 100, 200 and 500 Euros. In Portugal, payments can be made in cash, bank transfer, check, credit cards and debit cards.

	Jan/Mar	Apr/Jun	Jul/Sep	Oct/Dec
Air Temperature	17,1°C • 62,8°F	21,8°C • 71,2°F	26,3°C • 79,3°F	17,2°C • 53°F
Sea Temperature	14,9°C • 58,8°F	17,5°C • 63,5°F	19,5°C • 67,1°F	16,1°C • 60°F

Tax Free

Those who live outside the EU can benefit from VAT exemption in Portugal if they make purchases worth at least 50 euros and only for private use. For this purpose, you must present an identification document (passport or other official) to the seller, who will provide proof of the purchase registration. The process is completed when leaving the country, through an electronic terminal in the customs area of the airport, to certify the export of the goods acquired in Portugal and to know whether or not is entitled to a VAT refund.



Timetables

Buses: everyday from 5.30am to 12.30am.

Night service "rede da madrugada" from 12.30am to 5.30 am.

Metro: everyday from 6.30am to 1am

Banks: Monday to Friday from 8:30am to 3pm

Shopping Centres: everyday from 10am to 10pm

Shopping: Monday to Friday and Saturdays from 10am to 7pm

Restaurants: lunch from 12pm to 3pm, dinner from 7pm to 10pm

Post: Monday to Friday 9am to 6pm.

The post offices at Praça dos Restauradores, Cabo Ruivo and the Airport are open on weekdays until 8pm, and with restricted timetables on weekends.

Embassies: Monday to Friday from 9am to 3pm

Pharmacies: Monday to Friday 9am to 7pm, some pharmacies close at lunchtime. Saturdays from 9am to 1pm. When closed all pharmacies indicate the nearest open pharmacy on duty, where there is a 24-hour service.

Health

The Hospital Emergency Services must only be used for serious emergencies.

In order to have access to this service, E.U. citizens who are non-resident in Portugal must show their passport or ID card and E111 and E112 forms.

QUALIHEALTH
Medical care for foreign patients
24/hours
T. +351 211 301 075
www.qualihealth.eu

Measures - Conversion chart

1 cm = 0,393 inch
1 metro = 3,28 feet 1.09 yard
1 km = 0,62 mile

1 litro = 0,26 gallon (USA)
0,22 gallon (UK)
1kg = 2.204 pounds

Useful Telephone Numbers

Telephone codes

International calls:
00 + country area code

Portugal area code:
Portugal +351

National Emergency Number:
112

Police - Tourism Station at Praça dos Restauradores:
(+351) 213 421 634 | (+351) 213 421 623

Fire Service:
(+351) 213 422 222

Trains (CP):
(+351) 808 208 208

Buses:
(+351) 213 613 000

Metro:
(+351) 217 980 600

Taxi - Autocoope:
(+351) 217 932 756

Lisboa Airport (arrivals and departures)
(+351) 218 413 700

"Ask Me" Tourism Office - Airport:
(+351) 218 450 660

Time Differences (GMT/UTC GMT/UTC +1 in Summer)

-8h: USA - Los Angeles
-5h: USA - New York
-3h: Brazil - Brasilia
=: UK - London
+2h: South Africa - Capetown
+1h: France - Paris; Germany - Bonn;
Holland - Amsterdam; Italy - Rome;
Norway - Oslo; Spain - Madrid;
Sweden - Stockholm
+9h: Japan - Tokyo
+10h: Australie - Canberra

CONCERTS



Tiago Bettencourt

13th December; at 9 pm; Coliseu de Lisboa; Rua das Portas de Santo Antão, 96 (metro: Restauradores). Tickets: from 20 to 42 euros. More information at: coliseulisboa.com

With the Christmas season approaching, Tiago Bettencourt returns to the stage for a new show. 2023 was a year in which the artist embarked on new experiences of bringing his songs to the public accompanied by local philharmonic orchestras. From north to south, he performed with amateur musicians, experienced philharmonic orchestras, more improvised groups and even children, in many memorable experiences for himself and the audience. Now, at the end of the year, Tiago Bettencourt presents an unconventional concert about what he was, what he is and what he will be, with music as his only pillar, leading the fans through his musical memories and more.



King John

2nd December; at 10:30 pm; Tokyo Lisboa; Cais Gás, 1 (metro: Cais do Sodré) train: Cascais line, station: Cais do Sodré | buses: 201, 202, 207, 736, 758, 782). Tickets: 7,50 euros. More information at: [instagram.com/tokyoisboa](https://www.instagram.com/tokyoisboa)

King John, the alter-ego of António Alves, a Portuguese singer-songwriter and multi-instrumentalist from the Azores, presents his new album 'Good Son'. The musician rediscovered himself and found a sound closer to what he always wanted for the project. His latest work includes 9 originals, which developed from questions such as 'Was/am I a good son?' 'Will I be a good father?'. Recorded between Ponta Delgada in São Miguel, Azores and Lisboa at HAUS studio, co-produced and mixed by Makoto Yagyu from PAUS and mastered at Abbey Road studios by Frank Arkwright, 'Good Son' is performed live in an iconic bar of Lisboa.

Guide



www.visitlisboa.com

MONUMENTS

MUSEUMS

CULTURE AND LEISURE

RESTAURANTS

DISCO AND PUBS

ACCOMMODATION

GET TO KNOW LISBOA

SHOPPING

TRANSPORT WITH DRIVER

RENT A CAR

GOLF



LISBOA CARD PARTNER

CREATE YOUR PERSONAL TOUR AT
www.visitlisboa.com/en



INFOLISBOA

Tourist information line
(Free calls)
T. 800 500 503
(International calls)
T. (+351) 210 079 347
From Monday to Friday
10am-7pm

ASK ME LISBOA

Aeroporto de Lisboa
Arrivals, Aeroporto
T. (+351) 218 450 660
7am-10pm
aeroreservas@lismarketing.pt

ASK ME LISBOA

Parque das Nações
Alameda dos Oceanos, Lisboa
T. (+351) 910 559 255
10am-1pm | 2pm-7pm
Closed on Sundays
and Mondays
parquedasnacoes
@lismarketing.pt

ASK ME LISBOA

Santa Apolónia CP Station
Largo dos Caminhos
de Ferro, Lisboa
T. (+351) 915 789 923
10am-1pm | 2pm-7pm
Closed on Mondays
and Tuesdays
stapolonia@lismarketing.pt

ASK ME LISBOA

Campo Pequeno
Praça do Campo Pequeno,
Lisboa
T. (+351) 910 559 526
10am-1pm | 2pm-7pm
Closed on Sundays
and Mondays
campopequeno@lismarketing.
pt

ASK ME LISBOA

São Sebastião
Metro station São Sebastião
Av. António Augusto de Aguiar
(Poente)
T. (+351) 910 559 236
10am-1pm | 2pm-7pm
Closed on Sundays
and Mondays
saosebastiao@lismarketing.pt

ASK ME LISBOA

Palácio Foz
Praça dos Restauradores,
Lisboa
T. (+351) 213 463 314
Closed for works
palaciofoz@lismarketing.pt

ASK ME LISBOA

Regedor
Rua Jardim do Regedor,
50, Lisboa
T. (351) 910 153 925
10am-6:30pm
regedor@lismarketing.pt

ASK ME LISBOA

Rossio CP Station
Rua 1.º de Dezembro, Lisboa
T. (+351) 914 210 650
9am-1pm | 2pm-6pm
Closed on Sundays
and Mondays
rossioestacao@lismarketing.pt

ASK ME LISBOA

Baixa Chiado
Metro station Baixa - Chiado
Largo do Chiado,
Rua da Misericórdia
T. (+351) 910 609 312
9am-1pm | 2pm-6pm
Closed on Sundays
and Mondays
baixachiado@lismarketing.pt

ASK ME LISBOA

Rossio
Praça D. Pedro IV, Lisboa
T. (+351) 910 518 004
10am-1pm | 2pm-7pm
Closed on Sundays
and Mondays
rossio@lismarketing.pt

ASK ME LISBOA

Arco Rua Augusta
Rua Augusta, 2, Lisboa
T. (+351) 210 998 599
10am-7pm
(last entry at 6:45pm)
arcoaugusta@lismarketing.pt

ASK ME LISBOA

Interpretive Centre
History of Cod
Terreiro do Paço
- Torreão Nascente
T. (+351) 211 126 155
10am-1pm | 2pm-7pm
(last entry at 6pm)
info@historiabacalhau.pt

ASK ME LISBOA

Lisboa Story Centre
Praça do Comércio,
78 - 81, Lisboa
T. (+351) 211 941 099
10am-7pm
(last entry at 6pm)
lisboastorycentre
@lismarketing.pt

ASK ME LISBOA

Terreiro do Paço
Praça do Comércio, Lisboa
T. (+351) 210 312 810
10am-7pm
terreirodopaco@lismarketing.pt

ASK ME LISBOA

Centro Tejo
Station Sul e Sueste
Terreiro do Paço
T. (+351) 211 163 426
10am-1pm | 2pm-7pm
centrotejo@lismarketing.pt

ASK ME LISBOA

Doca da Marinha
Av. Infante D. Henrique S/N
T. (+351) 211 163 427
10am-1pm | 2pm-7pm
Closed on Sundays
and Mondays
docadamarinha@lismarketing.pt

ASK ME LISBOA

Cais do Sodré
Praça do Duque de Terceira,
1200-161 Lisboa
T. (+351) 912 484 108
9am-1pm | 2pm-6pm
caisdosodre@lismarketing.pt

ASK ME LISBOA

Belém Mosteiro dos Jerónimos
Jardim Vasco da Gama,
1400-206 Lisboa
T. (+351) 910 517 981
9am-1pm | 2pm-6pm
Closed on Mondays, 1st and 3rd
Sunday of each month
belem@lismarketing.pt

ASK ME LISBOA

Torre de Belém
Jardim Torre de Belém, Lisboa
T. (+351) 910 517 886
9 am-1pm | 2pm-6pm
belemtorre@lismarketing.pt

ASK ME LISBOA

Pilar 7 Experience
Av. da Índia, Pilar 7 da Ponte
25 de Abril
T. (+351) 211 117 880
10am-6pm
(last entry at 5pm)
pilar7@lismarketing.pt

ASK ME LISBOA

Alcântara
Largo das Fontainhas, Lisboa
T. (+351) 910 559 999
9am-1pm | 2pm-6pm
Closed on Sundays
and Mondays
alcantara@lismarketing.pt

ASK ME SINTRA

NewsMuseum
Rua Visconde de Monserrate
26, Sintra
T. (+351) 910 495 618
10am-6:30pm
(last entry at 5:30pm)
newsmuseum@lismarketing.pt

ASK ME SINTRA

Mitos e Lendas
Praça da República, 23, Sintra
T. (+351) 219 231 157
10am-6:30pm
(last entry at 5:30pm)
sintra@lismarketing.pt

ASK ME SINTRA

Sintra Estação
Av. Dr. Miguel Bombarda,
Sintra
T. (+351) 211 932 545
9am-1pm | 2pm-5:30pm
sintraestacao@lismarketing.pt

ASK ME ARRÁBIDA

Travessa Frei Gaspar,
10, Setúbal
T. (+351) 916 442 247
9am-1pm | 2pm-6pm.
Closed on Sundays
and Mondays
arrabida@lismarketing.pt

Services and discounts included

TOP TEN

Jerónimos Monastery	Free
Belém Tower	Free
Pilar7 Bridge Experience	Free
Lisboa Story Centre	Free
National Tile Museum	Free
National Coach Museum	Free
National Ancient Art Museum	Free
Sintra Mitos e Lendas	Free
Santa Justa Elevator	Free
Mafra National Palace	Free

TRANSPORTS

METRO	Free
CARRIS	Free
AEROBUS	-25%
CP-Camios de Portugal	Free
FERTAGUS	Free

MONUMENTS AND MUSEUMS

National Pantheon	Free
Ajuda National Palace	Free
Royal Treasury Museum	Free
Chiado Museum - National Museum of Contemporary Art	Free
National Ethnology Museum	Free
National Costume Museum	Free
National Museum of Theatre and Dance	Free
National Archaeology Museum	Free
National Music Museum	Free
Dr. Anastácio Gonçalves Museum-Residence	Free
Republican National Guard Museum	Free
Ceramics Museum - Sacavém	Free
Air Museum	Free
Batalha Monastery	Free
Alcoçaba Convent	Free
Tomar Monastery of Christ	Free
Museum of Neo Realism - Vila Franca de Xira	Free
Museum of the work Michel Giacometti	Free
Casa da Cerca - Museum of Contemporary Art - Almada	Free
Chapel of the Holy Spirit of the Mareantes - Sesimbra	Free
Setúbal Municipal Gallery	Free
Maritime Museum - Sesimbra	Free
Convento de Jesus - Museum of Setúbal	Free
Mourisca Tide Mill - Herdade da Mourisca	Free
NrpsMuseum	Free
Arpad Szenes - Vieira da Silva Foundation	-50%

Water Museum	-50%
Museum of Macau Cultural and Scientific Centre	-50%
Communications Museum	-50%
São Roque Museum	-40%
Medeiros e Almeida Foundation	-40%
Museum Sporting	-40%
Carris Museum	-30%
Future Museum of Contemporary Art MAC/CCB	-20%
Fragata D. Fernando II e Glória	-20%
Museum Calouste Gulbenkian	-20%
Calouste Gulbenkian Museum - Modern Collection	-20%
Ruins of Igreja do Carmo - Archaeological Museum	-20%
Quinta da Regaleira	-20%
Fado Museum	-20%
Amália Rodrigues Museum - Residence	-20%
Museum of Mechanical Music - Palmela	-20%
Studio-museum Júlio Pomar	-20%
The Orient Museum	-20%
Museum of Aljube	-20%
Pharmacy Museum	-20%
Museum School of Portuguese Decorative Arts	-20%
Lisbon Cathedral	-20%
Church Tower in St. Jorge's Castle	-20%
Navy Museum	-20%
Queluz National Palace	-15%
Benfica Museum / Cosme Damião	-15%
MAAT - Museum of Art, Architecture and Technology	-15%
Sintra National Palace	-10%
Pena National Palace and Park	-10%
Palácio Biester (Sintra)	-10%
Natural History Science Museum	-10%

VISITOR ATTRACTIONS

Rua Augusta Arch	Free
Cold Greenhouse	Free
Codfish History Interpretation Centre	Free
CIREs - Roaz Interpretive Center of the Sado Estuary	Free
EVOA - Birdwatching Tagus River	-30%
Navy Planetarium	-20%
Discoveries Monument	-20%
Belém Cultural Centre	-20%
Vasco da Gama Aquarium	-20%
José Saramago Foundation	-1€
Lisbon Aquarium	-15%
Knowledge Pavilion - Living Science	-15%
Lisboa Zoo	-15%
Parques de Sintra - Monte Lus: Capuchos Convent /	
Monseratte Park / Moorish Castle	-15%
O Cubo - Immersivus Gallery Lisboa	-15%

Cable Car Parque das Nações	-10%
Culturgest - Exhibitions	-10%

TOURS

Lisbon Walker	-33%
Barco Varino da Liberdade - Vila Franca de Xira	-25%
Tuk Guide Portugal	-25%
CitySightseeing	-25%
VR Tours Lisboa	-25%
Naturway	-20%
Estrela D'Alva	-20%
Selection Tours	-20%
Sado Arrábida	-20%
Nosso Tejo	-20%
BOOST Portugal	-20%
SeaEO Tours	-15%
Hippotrip	-15%
Cityrama	-15%
PalmaYachts	-15%
Lisbon Destination Tours	-15%
Lisbon by Boat	-15%
Cooltour Lisbon	-15%
Vertigem Azul	-10%
Yellow Boat River Tour	-10%
Yellow Bus - Hop on - off	-10%
Yellow Bus - Tramcar Tour	-10%
Lisboat	-10%
Inside Lisbon	-10%
FRS Portugal	-10%
Vertente Natural	-10%
Blue Cruises	-10%
Setúbal Alive	-10%

OTHER

Viniportugal	-20%
Amoreiras Shopping Center	-5€
Amoreiras Shopping Center Miradouro / Belvédere	-1€
Casa da Baía - Setúbal	-15%
Mercearia Confiança - Setúbal	-15%
Casa do Turismo	-15%
El Corte Ingles	Welcome PACK + 10%
Lisboa Shop - Terreiro do Paço	-10%
Freeport Fashion Outlet	-10%
Fado in Chiado	-10%
Sant'Anna Faience and Tile Factory	-5%

 Temporarily closed

Closing days

MONDAY

Jerónimos Monastery	
Belém Tower	
National Tile Museum	
National Coach Museum	
National Ancient Art Museum	
National Pantheon	
Chiado Museum - National Museum of Contemporary Art	
National Ethnology Museum	
National Costume Museum	
National Museum of Theatre and Dance	
Dr. Anastácio Gonçalves Museum-Residence	
Ceramics Museum - Sacavém	
Air Museum	
Museum of Neo Realism - Vila Franca de Xira	
Museum of the work Michel Giacometti	
Casa da Cerca - Museum of contemporary Art - Almada	
Setúbal Municipal Gallery	
Convento de Jesus - Museum of Setúbal	
Maritime Museum - Sesimbra	
Mourisca Tide Mill - Herdade da Mourisca	
Arpad Szenes - Vieira da Silva Foundation	

Water Museum	
Museum of Macau Cultural and Scientific Centre	
São Roque Museum	
Museum Sporting	
Future Museum of Contemporary Art MAC/CCB	
Fragata D. Fernando II e Glória	
Fado Museum	
Amália Rodrigues Museum - Residence	
Museum of Mechanical Music - Palmela	
Studio-museum Júlio Pomar	
The Orient Museum	
Museum of Aljube	
Natural History Science Museum	
Cold Greenhouse	
Navy Planetarium	
EVOA - Birdwatching Tagus River	
Discoveries Monument	
Knowledge Pavilion - Living Science	
Culturgest - Exhibitions	

TUESDAY

Mafra National Palace	
Museum School of Portuguese Decorative Arts	
MAAT - Museum of Art, Architecture and Technology	
Arpad Szenes - Vieira da Silva Foundation	
Museum Calouste Gulbenkian	
Museum of Mechanical Music - Palmela	

WEDNESDAY

Museum of Mechanical Music - Palmela	
Ajuda National Palace	

THURSDAY

Museum of Mechanical Music - Palmela	
--------------------------------------	--

FRIDAY

Museum of Mechanical Music - Palmela	
--------------------------------------	--

SATURDAY

Museum of Macau Cultural and Scientific Centre	
--	--

SUNDAY

National Music Museum	
Republican National Guard Museum	
Museum of Macau Cultural and Scientific Centre	
Portuguese Communications Foundation	
Medeiros e Almeida Foundation	
Carris Museum	
Carmo Archeological Museum	
Lisbon Cathedral	
José Saramago Foundation	
Pharmacy Museum	

Lisbon
Feel the city.



Prices

24 h

48 h

72 h

ADULT

22 euros

37 euros

46 euros

CHILDREN (4-15)

15 euros

21 euros

26 euros

Prices valid from april 1st 2023 until march 31st 2024

Lisbon

Feel the city



Travel around town **free on public transport**, visit **39 museums and monuments for free** and take advantage of more than **80 different discount opportunities.**

www.visitlisboa.com
online information and sales



PATRIMONIO CULTURAL
Direção-Geral do Património Cultural

CP
COMBOIOS DE PORTUGAL

carris 



fertagus



RUA AUGUSTA ARCH

LISBOA CARD PARTNER

Symbol of a triumphant Lisboa, this monument not only offers a magnificent view of the city, it tells a part of its history.

Rua Augusta, 4, Lisboa | T. (+351) 210 998 599
10am-7pm. Last entry 15 minutes before closing.
www.visitlisboa.com



DISCOVERIES MONUMENT

LISBOA CARD PARTNER

Riverside monument built in 1960 to commemorate the 500th anniversary of the death of Infante D. Henrique, promoter of the Discoveries. Views of Lisbon and the Tagus River from the top.

Av. Brasília, Lisboa | T. (+351) 213 031 950
March to September, 10am-7pm (last entry at 6.30pm). October to February, 10am-6pm (last entry at 5.30pm). Open on Monday from May until September. Closed: January 1, May 1, December 25.
🚶 727, 728 🚏 15 Belém (Cascais line)
www.padraodosdescobrimentos.pt



ST GEORGE'S CASTLE

Testament to the city's past. Panoramic views over the city.

R. de Santa Cruz do Castelo, Lisboa
| T. (+351) 218 800 620

November to February, 9am-6pm (last entry at 5.30pm). March to October, 9am-9pm (last entry at 8.30pm). Periscope - Tower of Ulysses: 10am-5pm (depending on weather conditions).

🚶 737 🚏 12, 28

www.castelodesaojorge.pt



JERÓNIMOS MONASTERY

LISBOA CARD PARTNER

16th century building. UNESCO World Heritage classification. Commemorates the Portuguese Discoveries.

Praça do Império, Lisboa | T. (+351) 213 620 034/38
October to April, 10am-5.30pm (last entry at 5pm). May to September, 10am-6.30pm (last entry at 6pm). Closed: Monday, January 1, Easter Sunday, May 1, June 13 and December 24 and 25.
🚶 727, 728, 729, 751 8 🚏 15 Belém (Cascais line)
www.mosteirojeronimos.pt



CAMPO PEQUENO

Campo Pequeno is a historic building, regarded from a bullfighting perspective as the Bullfighting or Horseback Capital of the World. Open all year.

Centro de Lazer do Campo Pequeno, Lisboa
T. (+351) 217 998 450

🚶 744, 783, 754, 736, 727, 738 🚏 Campo Pequeno

🚏 Entrecampos

www.campo Pequeno.com



GRAÇA CHURCH

Largo da Graça, Lisboa
T. (+351) 218 873 943

info@igrejadagraça.pt

MONUMENTS



BIESTER PALACE LISBOA CARD PARTNER

The Biester Palace is located in the heart of Sintra, perfectly integrated into the stunning scenery that made the village of Sintra famous as the world capital of Romanticism.

Av. Almeida Garrett, 1A, Sintra | T. (+351) 218 708 800
April to October, 10am- 8pm (last entry at 7pm). November to March, 10am-6:30pm (last entry at 5:30pm).

🚗 Sintra | biester.pt



FRONTEIRA PALACE

One of the most beautiful 17th century Lisbon monuments that, although functioning as a museum, is inhabited by the descendants of Dom João de Mascarenhas, the 1st Marquis de Fronteira. This is one of the charms of this space that contains the largest collection of tiles in their place of origin.

Largo São Domingos Benfica, 1, Lisboa | T. (+351) 217 784 599
Palace: June-September, Monday to Saturday, 10.30am; 11am; 11.30am; 12am. October-May, Monday-Saturday, 11am; 12am. Gardens (last admittance half an hour before the end of the visits): June-September, Monday to Friday, 10.30am-1pm, 2pm-5pm; Saturday, 10.30am-1pm. October-May, Monday to Friday, 11am-1pm, 2pm-5pm; Saturday, 11am-1pm.

www.fronreira-alorna.pt



AJUDA NATIONAL PALACE LISBOA CARD PARTNER

Neoclassical building built in 1796, was official residence of the royal family until 1910. Nineteenth century environments and important collections of decorative arts of the eighteen and nineteen centuries.

Largo da Ajuda, Lisboa | T. (+351) 213 620 264
10am-5pm (last entry at 4.30pm). Closed: Wednesday, January 1, Easter Sunday, May 1, June 13 and December 25 Free on 1st Sunday of the month (all day).

🚗 714, 732, 742, 760 🚏 18 | www.palacioajuda.pt



MAFRA NATIONAL PALACE LISBOA CARD PARTNER

Majestic eighteen century palace. Its precious library and collection of Italian sculptures, set of bells and six organs are unique in the world.

Terreiro D. João V, Mafra | T. (+351) 261 817 550
Palace, 9am-5pm (last entry at 4.15pm). Center for Sacred Art and Conventual Center closed from 1pm to 2pm. Library (Readers), Monday to Friday, 9.30am-1pm and 2pm-4pm. Basílica, every day, 9.30am-1pm and 2pm-5.30pm. Closed: Tuesday, January 1, Easter Sunday, May 1, Thursday of Ascension (Municipal Day) and December 25.

www.palaciomafra.pt



PENA NATIONAL PALACE LISBOA CARD PARTNER

A romantic palace with exuberant architecture, art collection and testimonies of royalty.

Everyday, 10am-6pm.

🚗 Sintra (Sintra line)

www.parquesdesintra.pt



QUELUZ NATIONAL PALACE

LISBOA CARD PARTNER

A charming 18th century palace with spacious gardens studded with statuary.

Largo do Palácio, Queluz | T. (+351) 214 343 860

Everyday, 10am-6pm.

🚊 Queluz (Sintra line)

www.parquesdesintra.pt



LISBOA CATHEDRAL

LISBOA CARD PARTNER

Built in the 12th century by the first King of Portugal, D. Afonso Henriques

Largo da Sé, Lisboa | T. (+351) 218 866 752

info@sedelisboa.pt

www.sedelisboa.pt



SINTRA NATIONAL PALACE

LISBOA CARD PARTNER

A former royal palace with a captivating mixture of Mudejar, Manueline and Renaissance architecture.

Largo Rainha D. Amélia, Sintra | T. (+351) 219 106 840

Everyday, 9.30am-6pm.

🚊 Sintra (Sintra line)

www.parquesdesintra.pt



TOWER OF THE CHURCH OF ST GEORGE'S CASTLE

LISBOA CARD PARTNER

Old Mosque transformed into a Church.

Here, D. Afonso Henriques entered in procession and royal procession, after the conquest of the city of Lisboa.

Largo de Santa Cruz do Castelo, 15, Lisboa |

T. (+351) 215 806 032

🚊 737 🚏 12, 28

geral@torredaigrejadocastelo.pt

www.torredaigrejadocastelo.pt



QUINTA DA REGALEIRA

LISBOA CARD PARTNER

A palace with exotically mysterious associations.

Quinta da Regaleira, Sintra | T. (+351) 219 106 650

Visits by appointment reservations recommended. Daily visits, 10am-8pm. Closed: January 1 and December 24, 25 and 26.

www.regaleira.pt



BELÉM TOWER

LISBOA CARD PARTNER

Lisboa's ex libris. Masterpiece of military architecture in the Manueline style by 16th cent. architect Francisco Arruda.

A UNESCO World Heritage building.

Av. Brasília, Lisboa | T. (+351) 213 620 034/38

October to April, 10am-5.30pm (last entry at 5pm). May to September, 10am-6.30pm (last entry at 5pm). Closed: Monday, January 1, Easter Sunday, May 1, June 13 and December 25.

🚊 727, 728, 729, 751 🚏 15 Belém (Cascais line)

www.torrebelem.pt

OTHER MONUMENTS

ASSOCIAÇÃO NOSSA SENHORA CONSOLADORA DOS AFLITOS

Rua Eduardo Coelho, 1, Lisboa
T. (+351) 213 427 525
museu@conventodoscardaes.com
www.conventodoscardaes.com

ESTRELA BASILICA

One of Lisbon's most impressive churches. The dome is a city landmark. 18th cent.

Largo da Estrela, Lisboa

CONVENT OF CHRIST

LISBOA CARD PARTNER

Colina do Castelo, Tomar | T. (+351) 249 313 481
October to May, 9am-5.30pm (last entry at 5pm). June to September, 9am-6.30pm (last entry at 6pm). Closed: January 1, March 1, Sunday Easter, May 1 and December 25.
www.conventocristo.pt

SÃO VICENTE DE FORA CHURCH AND MONASTERY

Established in 1147 to render thanks for the conquest of Lisboa from the Moors.

Largo de São Vicente, Lisboa

ALCOBAÇA MONASTERY

LISBOA CARD PARTNER

Praça 25 de Abril, Alcobaca | T. (+351) 262 505 120
October to March, 9am-5pm (last entry at 4.30pm). April to September, 9am-7pm (last entry at 6.30pm). Closed: January 1, Sunday Easter, May 1, August 20 and December 25.
www.mosteiroalcobaca.pt

BATALHA MONASTERY

LISBOA CARD PARTNER

Largo Infante D. Henrique, Batalha | T. (+351) 244 765 497
October to March, 9am-5.30pm (last entry at 5pm). April to September, 9am-6.30pm (last entry at 6pm). Closed: January 1, Sunday Easter, May 1, August 14 and December 25.
www.mosteirobatalha.pt

NATIONAL PANTHEON

LISBOA CARD PARTNER

Santa Engrácia Church, Lisbon's largest baroque structure.

Campo de Santa Clara, Lisboa
Closed on public holidays (June 13)



INTERPRETATION CENTER OF TORRES VEDRAS LINES

Come and discover the largest defensive campaign system in Europe – built between 1809 and 1810 to protect Lisbon from the 3rd French Invasion of Portugal, one of the most striking episodes of the Napoleonic invasions.

Praça Dr. Eugénio Dias, N.º 12, Sobral de Monte Agraço

T. (+351) 261 942 296

Tuesday to Sunday from 10 am to 6 pm.

cilt@cm-sobral.pt

www.cilt.pt and www.rhlt.pt



SINTRA BUDDHIST TEMPLE

One of four traditional temples of Kadampa Buddhism in the world. Open for free visits and talks, meditation classes and retreats. It has a shop, cafe, garden and rooms for rent.

Rua Moinho do Gato, 5, Várzea de Sintra

T. (+351) 960 007 110

Tuesday to Sunday, 10am-7pm.

www.kadampa.pt



FERNANDO PESSOA HOUSE

The house in which Fernando Pessoa spent the last 15 years of his life.

Rua Coelho da Rocha, 16-18, Lisboa | T. (+351) 213 913 270
Tuesday to Sunday, 10am to 6pm. Closed on Mondays.

🚶 709, 713, 720, 738, 774 🚗 25 e 28 🗺️ Rato

📧 info@casafernandopessoa.pt

🌐 www.casafernandopessoa.pt



MEDEIROS E ALMEIDA MUSEUM

LISBOA CARD PARTNER

An unmissable collection of decorative arts: furniture, Chinese porcelain, clocks and watches, painting and sculpture.

Rua Rosa Araújo, 41, Lisboa | T. (+351) 213 547 892

Monday to Saturday, 10am – 5pm. Closed: Sunday.

📧 info@museumedirosealmeida.pt

🌐 museumedirosealmeida.pt



AMÁLIA RODRIGUES MUSEUM-RESIDENCE

LISBOA CARD PARTNER

The house where Fado's greatest icon lived for over half a century.

Rua de São Bento, 193, Lisboa | T. (+351) 213 971 896
Tuesday to Sunday, 10am-6pm.

🚶 706, 727

🌐 www.amaliarodrigues.pt



MACAU CULTURAL

AND SCIENTIFIC CENTRE

LISBOA CARD PARTNER

Books, multimedia and iconography on Chinese society.

Rua da Junqueira, 30, Lisboa | T. (+351) 213 617 570

Tuesday to Saturday, 10am-5pm

Sunday, 12pm-6pm.

🚶 714, 727, 732, 751, 756 🚗 15

📧 geral@cccm.pt

🌐 www.cccm.mctes.pt



DR. ANASTÁCIO GONÇALVES

MUSEUM-RESIDENCE

LISBOA CARD PARTNER

Paintings, ceramics, furniture and porcelain.

Av. 5 de Outubro, 6-8, Lisboa | T. (+351) 210 109 923

Tuesday to Sunday, 10am-6pm.

🚶 701, 720, 727, 732, 736, 738, 744, 783

🗺️ Picoas, Saldanha

🌐 www.cmuseuanastaciogoncalves.pt



BELÉM CULTURAL CENTRE

LISBOA CARD PARTNER

One of the biggest cultural centres in Europe.

Praça do Império, Lisboa | T. (+351) 213 612 400

Exhibition Centre, 10am-7pm (last entry at 6.15pm).

Closed on Monday.

🌐 www.ccb.pt

MUSEUMS



CULTURGEST

- CAIXA GERAL DE DEPÓSITOS FOUNDATION LISBOA CARD PARTNER

Exhibitions, dance, theatre, music, cinema, conferences.

Rua Arco do Cego, Lisboa | T. (+351) 217 905 454

Tuesday to Friday, 11am-6pm (last entry at 5.30pm). Saturdays, Sundays and holidays, 11am-7pm (last entry at 6.30pm). Closed on Monday. Audio guides available for free. School visits and groups.

🚶 207, 722, 735, 736, 742, 744, 749, 754, 756, 783, 727, 732, 738, 767

📄 Campo Pequeno
www.culturgest.pt

CORDOARIA

Rua da Junqueira, Lisboa

T. (+351) 210 977 376

ccm.marinha.pt



FRIGATE D. FERNANDO II E GLÓRIA

LISBOA CARD PARTNER

Get on board and take a journey through the history of the last ship of the Portuguese Navy to sail exclusively by sail and the last ship of the "Carreira da Índia".

Largo Alfredo Dinis, Almada | T. (+351) 212 746 295

From May 1st to September 30th, from Tuesday to Sunday, from 10 am to 6 pm; from 1st October to April 30th, from Tuesday to Sunday, from 10 am to 5 pm. Closed on Mondays, January 1st, Easter Sunday, May 1st and December 25th.

fernandogloria@marinha.pt
ccm.marinha.pt/pt/dfernando



JOSÉ SARAMAGO FOUNDATION

LISBOA CARD PARTNER

Casa dos Bicos is the home of José Saramago Foundation. Public conferences, concerts, debates, and a permanente exhibition about the life and the work of the 1998's Nobel Prize of Literature.

Casa dos Bicos, Rua dos Bacalhoeiros, 10, Lisboa

T. (+351) 218 802 040

Monday to Saturday, 10am-6pm.

www.josesaramago.org



ARPAD SZENES-VIEIRA DA SILVA

FOUNDATION

LISBOA CARD PARTNER

The Foundation has the purpose to disseminate and to study of the work of the couple Arpad Szenes and Maria Helena Vieira da Silva, as well as other artists, intellectuals and friends, domestic or foreign and contemporary to them.

Praça das Amoreiras, 56, Lisboa | T. (+351) 213 880 044

Tuesday to Sunday, 10am-6pm. Closed: Monday and holidays.

www.fasvs.pt



CARMO ARCHAEOLOGICAL MUSEUM

LISBOA CARD PARTNER

The city's history from the pre-historical period to the present day.

Largo do Carmo, Lisboa | T. (+351) 213 478 629

June to September, 10am-7pm. October to May, 10am to 6 pm.

Closed on Sunday.

🚶 758 🚶 28 📄 Baixa/Chiado.

www.museuarqueologicodocarmo.pt

MUSEUM OF CONTEMPORARY ART MAC/CCB

Centro Cultural de Belém, Praça do Império, Lisboa
T. (+351) 213 612 878
ccb@ccb.pt
www.ccb.pt



BENFICA COSME DAMIÃO MUSEUM LISBOA CARD PARTNER

The trophies, the facts and the people who made Benfica a landmark of world sport.

Estádio do Sport Lisboa e Benfica, Av. Eusébio da Silva Ferreira, Lisboa | T. (+351) 217 219 590
Every day, 10am-6pm (on match days the museum closes at the beginning of the game).

📞 3, 64, 729, 750, 765, 767, 799

📍 Colégio Militar / Alto dos Moinhos

www.museubenfica.pt



MONEY MUSEUM

The Money Museum, located in the heart of Lisboa's historic centre, offers its visitors the opportunity to discover rare examples of banknotes and coins from all over the world, in an innovative, interactive experience. Visitors are also invited to go to the crypt of the old church and discover the only section accessible to the public of the D. Dinis Wall, classified as a National Monument.

Banco de Portugal, Largo de São Julião, Lisboa
T. (+351) 213 213 240

Wednesday to Sunday, 10am-6pm. Closes on 1st January, 1st May, 24th and 25th December.

info@museudodinheiro.pt

museudodinheiro.pt



LISBOA MUSEUM - PIMENTA PALACE

Archaeological finds, paintings, engravings, documenting the history of Lisboa.

Campo Grande, 245, Lisboa | T. (+351) 217 513 200

10am-6pm. Closed on Monday.

📞 701, 736, 747, 750 📍 Campo Grande

www.museudelisboa.pt



LISBOA MUSEUM - ST. ANTHONY

Iconography, books, vestments and religious objects.

Largo de Santo António da Sé, 22, Lisboa

T. (+351) 218 860 447

10am-6pm. Closed on Monday.

📞 737 📍 12, 28

www.museudelisboa.pt



CHIADO MUSEUM

LISBOA CARD PARTNER

National Museum of Contemporary Art (post 1850 works).

Rua Serpa Pinto, 4, Lisboa | T. (+351) 213 432 148

Tuesday to Sunday, 10am-6pm. Closed: Monday, January 1, Easter Sunday, May 1, June 13 and December 25.

📞 758 📍 28 📍 Baixa-Chiado

www.museuartecontemporanea.pt

MUSEUMS



FADO MUSEUM LISBOA CARD PARTNER

Everything about Fado and the Portuguese guitar.
Largo do Chafariz de Dentro, Lisboa | T. (+351) 218 823 470
10am-6pm (last entry at 5.30pm). Closed: Monday, January 1,
May 1 and December 25.
🚗 208, 728, 735, 759, 794
www.museudofado.pt



WATER MUSEUM LISBOA CARD PARTNER

This pumping station was in service between 1880 and 1928. Hosts the permanent exhibition of the museum about history, science, technology and sustainability.
Rua do Alviela, 12, Lisboa | T. (+351) 218 100 215
Tuesday to Saturday, 10am-5.30pm. Closes for lunch from
12.30pm to 1.30pm. Closed on national holidays.
🚗 735, 794, 706, 712, 782 🚏 Sta. Apolónia 🗺 Santa Apolónia
www.epal.pt



PHARMACY MUSEUM LISBOA CARD PARTNER

Pharmacy objects from several civilizations.
Rua Marechal Saldanha, 1, Lisboa | T. (+351) 213 400 680
Monday to Friday, 10am to 6 pm (last entry 5:30pm) Weekends,
10am to 1pm, and 2pm to 6pm.
Closed: Easter Sunday, December 25th and January 1st.
🚗 758 (Praça Luís de Camões) 🚏 28 🗺 Chiado
museudafarmacia@anf.pt
www.museudafarmacia.pt



RAFAEL BORDALO PINHEIRO MUSEUM

Campo Grande, 382, Lisboa | T. (+351) 215 818 540
Tuesday to Sunday, 10am-6pm. Closed: Monday, January 1,
May 1, December 25.
🚗 701, 703, 736, 747, 750, 768 🗺 Campo Grande
www.museubordalopinheiro.pt



COMMUNICATIONS MUSEUM LISBOA CARD PARTNER

Documents, objects and equipment that bear witness to the evolution of communication.
Rua do Instituto Industrial, 16, Lisboa | T. (+351) 213 935 000 / 159
Monday to Friday, 10am-6pm. Saturdays, 2pm-6pm. Last
Thursday of the month, 10am-10pm, with free entry between
6pm-10pm. Closed on public holidays.
🚗 706, 714, 728, 732, 760 🚏 15, 18 e 25
🗺 Cais do Sodré (Cascais line) 🗺 Cais do Sodré
www.fpc.pt



NAVAL MUSEUM LISBOA CARD PARTNER

Among boat models, maritime instruments, impressive replicas and real boats, learn about the History of the Portuguese at Sea.
Praça do Império – Belém, Lisboa | T. (+351) 210 977 371
October to October to April, everyday, 10am- 5pm. May to
September, everyday, 10am-6pm.
Closed: January 1, Easter Sunday, May 1 and December 25.
🚗 714, 727, 28, 729, 751, 201 🚏 15 🗺 Belém (Cascais line)
🗺 Estação Fluvial de Belém (Transtejo)
ccm.marinha.pt/pt/museu



ART, ARCHITECTURE AND TECHNOLOGY MUSEUM LISBOA CARD PARTNER

New museum of the EDP Foundation that presents the relationship between art, architecture and technologies, through contemporary and international programming.
Av. Brasília, Central Tejo, Lisboa | T. (+351) 210 028 130
12am-8pm. Closed: Tuesday, January 1, May 1 and December 25.
🚗 728, 714, 727, 729, 751 🚏 15 🚉 Belém (Cascais line)
www.maat.pt



LISBON MILITARY MUSEUM

Valuable collection of artillery and uniforms.
Largo do Museu de Artilharia, Lisboa | T. (+351) 218 842 569
Tuesday to Sunday, 10am-5pm. Weekend, 10pm-12.30am and 1pm-5pm. Free entry, on the first Sunday morning of each month.
🚗 210, 728, 735
www.exercito.pt



WAR VETERANS MUSEUM - BOM SUCESSO FORT

It integrates the Monument to the Combatants of the Overseas war. Museum and exhibitions.
Forte do Bom Sucesso, Belém | T. (+351) 969 562 064
Daily, 10am-5.30pm (last entry at 5pm). April to September, 10am-6pm (last entry at 5.30pm).
🚗 727, 728, 729, 751 🚏 15 🚉 Belém (Cascais line)
www.ligacombatentes.org.pt



NATIONAL MUSEUM OF ANCIENT ART LISBOA CARD PARTNER

European art including the finest collection of Portuguese art from the Middle Ages to the 19th century. African and Oriental art.
Rua Janelas Verdes, Lisboa | T. (+351) 213 912 800
Tuesday to Sunday, 10am-6pm. Closed: January 1, Easter Sunday, May 1, June 13, December 24 and 25.
🚗 713,714, 727, 728, 732, 760 🚏 15, 18, 25
www.museudearteantiga.pt



PUPPET MUSEUM

A collection of puppets from around the world. Demonstrations of the techniques of puppet manipulation.
Rua da Esperança, 146, Lisboa | T. (+351) 213 942 810
Tuesday to Sunday, 10am-1pm and 2pm-6pm. Closed: Monday, January 1, May 1 and December 25.
www.museudamarioneta.pt



NATIONAL COACH MUSEUM LISBOA CARD PARTNER

On May 23, 1905 the "Royal Coach Museum" open in Lisbon and it is the world's first coach museum that occupied the antique Royal Riding School, specifically adapted to receive a unique collection of coaches! On May 23, 2015 the collection moved to a brand new building.
Avenida da Índia, 136, Lisboa | Picadeiro Real: Praça Afonso de Albuquerque, Lisboa | T. (+351) 210 732 319
Tuesday to Sunday, 10am-6pm (Last visit 5.15pm (New Building) y 5.30pm (Royal Riding School). Closed: Monday, January 1, May 1, Easter Sunday, December 24 and 25. Free on the first Sunday of each month.
www.museudoscoches.pt

MUSEUMS

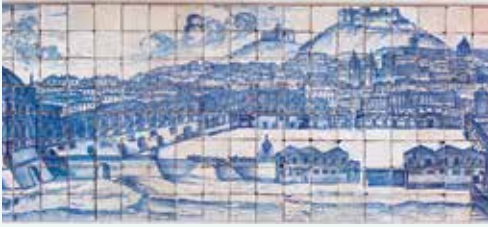

NATIONAL TILE MUSEUM

LISBOA CARD PARTNER

The art of the tile over the past five centuries housed in a sixteenth century convent.

Rua Madre de Deus, 4, Lisboa | T. (+351) 218 100 340

Tuesday to Sunday, 10am-6pm. Closed: Monday, Easter Sunday, January 1, May 1, June 13 and December 25.

🚗 718, 728, 742, 759, 794

www.museudoazulejo.pt



NATIONAL RAILWAY MUSEUM

Travel from the beginnings of steam locomotives to the railroad of the future, not forgetting national treasures like the Royal Train or the Portuguese Presidential Train.

Rua Eng. Ferreira de Mesquita, 1A Entroncamento

T. (+351) 249 130 382

Tuesday to Sunday, 10am-6pm.

www.fmnf.pt



NATIONAL MUSIC MUSEUM

LISBOA CARD PARTNER

European musical instruments from the past three centuries.

A collection housed in a Metro station concourse.

Rua João Freitas Branco, Lisboa | T. (+351) 217 710 990

Tuesday to Saturday, 10am-6pm. Closed: Sunday, Monday, January 1, May 1, June 13 and December 25.

📍 Alto dos Moinhos

www.museunacionaldamusica.pt



SÃO ROQUE MUSEUM

LISBOA CARD PARTNER

Paintings, sculpture, jewelry, illuminated manuscripts, fabrics, reliquaries and altar frontals (14th century to 20th century).

Largo Trindade Coelho, Lisboa | T. (+351) 213 235 444/ 382/ 449

Tuesday to Sunday, 10am-6pm. Monday, 2pm-6pm

Closed: Monday morning and holidays.

mais.sacl.pt/museu-saoroque/museu/



NATIONAL MUSEUM OF ETHNOLOGY

LISBOA CARD PARTNER

Collection with a universal range. Agricultural implements.

Av. Ilha da Madeira, Lisboa | T. (+351) 213 041 160

Tuesdays, 2pm-6pm. Wednesday to Sunday, 10am-6pm

Closed: Monday, January 1, May 1, June 13 and December 25.

🚗 728, 732 📍 Belém, (Cascais line)

www.mnetnologia.wordpress.com



NATIONAL THEATRE AND DANCE MUSEUM

LISBOA CARD PARTNER

Costumes, costume designs, stage sets, photographs and so much more.

Estrada do Lumiar, 10-12, Lisboa | T. (+351) 217 567 410

Tuesday to Sunday, 10am-6pm. Closed: Monday and Public holidays (June 13).

🚗 736, 703, 701, 796 📍 Lumiar

www.museudoteatroedanca.gov.pt



RTP - VISIBLE RADIO AND TELEVISION MUSEUM COLLECTION

The largest European collection of radio equipment.

Rua Conselheiro Emídio Navarro, 34, Lisbon
T. (+351) 217 947 923 | 217 947 961

Monday to Friday, 10 am to 1 pm and 2 pm to 5 pm. Open on the first Saturday of each month for groups of more than 15 people, subject to availability and prior booking, at least one week in advance, except holidays. Closed on Saturdays, Sundays and holidays. Free visits. Prior registration required for groups.

museu.virtual@rtp.pt
museu.rtp.pt



NATIONAL DRESS MUSEUM

LISBOA CARD PARTNER

Costumes and accessories from the 17th century to the present day and a Botanical Park.

Largo Júlio Castilho, Lisboa | T. (+351) 217 567 620
Tuesday to Sunday, 10am-6pm. Closed: Monday.

🚗 701, 703, 736 📍 Lumiar
www.museudotraje.dgcp.gov.pt



THE ORIENT MUSEUM

LISBOA CARD PARTNER

Av. Brasília, Doca de Alcântara Norte, Lisboa
| T. (+351) 213 585 200

Tuesday to Sunday, 10am-6pm. Friday, 10am-10pm (free entry, 6pm-10pm). Closed on Monday.

www.museudooriente.pt



NEWSMUSEUM | MEDIA AGE EXPERIENCE

LISBOA CARD PARTNER

Nominated for European Museum of the Year 2017.

An intelligent, interactive and technically advanced entertainment, dedicated to the stories of Portugal and the world as told by the Media. That is how NewsMuseum, located in the Village of Sintra, defines itself.

Rua Visconde Monserrate, 26 a 38, Sintra | T. (+351) 210 126 600
Every day from 10am-6.30pm. Last entry at 5.30pm.

🚗 Sintra (sintra Line)
www.newsmuseum.pt



MUSEUM SPORTING CP - STADIUM JOSÉ DE ALVALADE

LISBOA CARD PARTNER

Come and see the history of one of the biggest and most eclectic clubs in the world of sports.

Rua Professor Fernando da Fonseca, Lisboa
T. (+351) 217 516 164

Tuesday to Sunday, 10:30 am-1pm and 2:30pm-6pm.

📍 Campo Grande | www.sporting.pt



CARRIS MUSEUM

LISBOA CARD PARTNER

Trams, buses and urban public transport equipment.

Rua 1º de Maio, 103, Lisboa

OTHER MUSEUMS



AIR MUSEUM

LISBOA CARD PARTNER

Planes and equipment displayed in a hangar.

Granja do Marquês, Pêro Pinheiro, Sintra



SCIENCE AND NATURAL

HISTORY NATIONAL MUSEUM

LISBOA CARD PARTNER

Scientific instruments, collection of natural history.

Rua Escola Politécnica, 54-60, Lisboa

ART GALLERY



ROCA LISBOA GALLERY

We invite you to visit the Roca Lisboa Gallery and discover the latest innovations in bathroom spaces, as well as the sensations that surround them. A space open to the city, with events and cultural activities.

Praça dos Restauradores, 46, Lisboa | T. (+351) 213 404 260

Monday to Friday, 10:30 am to 17:30 pm.

rocalisboagallery.com

FOOTBALL STADIUMS



TOUR ON THE STADIUM

JOSÉ ALVALADE SPORTING CP

LISBOA CARD PARTNER

Come and see the stadium of one of the biggest and most eclectic clubs in the world of sports.

Rua Professor Fernando da Fonseca, Lisboa

T. (+351) 217 516 164

Tuesday to Sunday, 11.30am, 2.30pm, 3.30pm; 4.30pm.

📍 Campo Grande

www.sporting.pt



TOUR ON THE LUZ STADIUM

LISBOA CARD PARTNER

Visit the Estádio do Sport Lisboa e Benfica and experience the stadium on the day of play.

Av. Eusébio da Silva Ferreira, Lisboa | T. (+351) 217 219 500

Every day, 10am-7pm.

📍 3, 64, 729, 750, 765, 767, 799

📍 Colégio Militar/Alto dos Moinhos

www.slbenfica.pt

visitasestadio@slbenfica.pt



VASCO DA GAMA AQUARIUM

LISBOA CARD PARTNER

Visit one of the oldest museum-aquariums in the world and travel between the depths of the sea and the maritime slopes, contemplating Portuguese aquatic life.

Rua Direita do Dafundo, Cruz Quebrada – Dafundo

T. (+351) 214 205 000

Everyday, 10am-18pm (last entry at 5:30pm).

🚗 76,723,729,750,751(Carris); 1,6 (Vimeca) 🚊 15

aquariovgama@marinha.pt

marinha.pt/pt/aquariovgama



INTERPRETATIVE CENTER FROM THE HISTORY OF COD

LISBOA CARD PARTNER

One of the most epic Portuguese stories is told here – the discovery of Terra Nova and the adventure in the frozen seas in search for codfish.

Torreão Nascente do Terreiro do Paço, Lisboa

T. (+351) 211 126 155

Every day, 10am-7pm (last entry 6pm).

www.historiabalcalhau.pt



CASINO ESTORIL

The largest casino in Europe. Gaming rooms, open all day from 3pm to 3am, shows from 9pm.

Praça José Teodoro dos Santos, Estoril | T. (+351) 214 667 700

Estoril 🚊 (Cascais line)

www.casino-estoril.pt



INTERACTIVE CENTER

MYTHS AND LEGENDS OF SINTRA

LISBOA CARD PARTNER

Discover the mysticism, secrets and romanticism of Sintra on a journey that reveals the town's history, music and literature, through multimedia technology and sensory experiences.

Praça da República, 23, Sintra | T. (+351) 219 231 157

Every day from 10am to 6.30pm, last entry at 5.30pm.

🚊 Sintra (sintra Line)

www.visitlisboa.com



CASINO LISBOA

Gaming rooms and shows from 3pm to 3am.

Alameda dos Oceanos, Lt. 1.03.01

Parque das Nações, Lisboa | T. (+351) 218 929 000

3pm-3am. Friday and Saturday, 4pm-4am.

📍 Oriente

www.casinolisboa.pt



TEJO CENTER

A journey of interpretation, appreciation and environmental awareness of the two banks of the Tejo.

Terreiro do Paço | T. (+351) 211 163 426

Every day from 10am to 7pm.

centrotejo@lismarketing.pt

CULTURE AND LEISURE



STATION SUL E SUESTE

Live the experience of a river cruise aboard one of the many traditional boats. Embark and discover the Tejo and its banks.
Terreiro do Paço

Every day from 9am to 8pm.

centrotejo@lismarketing.pt



BRIDGE EXPERIENCE

LISBOA CARD PARTNER

An interactive and immersive experience that allows a unique discovery of the Ponte 25 de Abril.

Avenida da Índia, Alcântara

Every day, 10am to 6pm. Last entry at 5pm.

Closed on December 25.

www.visitlisboa.com



CHAPITÔ

Costa do Castelo, 7, Lisboa | T. (+351) 218 855 550

Tuesdays to Sundays, midnight-2am.

737 28 Rossio

www.chapitolo.pt



HOT CLUBE DE PORTUGAL

The Hot Clube is one of the oldest jazz clubs in Europe and considered one of the top 100 jazz clubs in the world.

Praça da Alegria, 48, Lisboa | T. (+351) 213 619 740

Tuesday to Saturday, 10pm-2am.

www.hcp.pt



LISBOA STORY CENTRE

LISBOA CARD PARTNER

Interpretive centre dedicated to stories about the Portuguese capital city told through immersion experiences.

Terreiro do Paço, 78-81, Lisboa | T. (+351) 21 194 10 99

Every day from 10am to 7pm (last entry 6pm).

www.lisboastorycentre.pt



ESCAPE GAME OVER LISBOA

There are three rooms for an interactive experience, with clues to follow and a truth to discover.

Rua de O Século, 4B, Lisboa | T. (+351) 926 871 858

From Monday to Friday, 3am -12am. Saturdays and Sundays, 10:30am-12am.

info@escapegameover.pt

www.escapegameover.pt



LISBON ESCAPE HUNT

Imagine a seemingly normal room. Now imagine you and your friends locked inside that room.

Rua dos Douradores, 16, Lisboa | T. (+351) 924 149 160
Every day, 11am-9pm.

www.lisbon.escapehunt.com



MARVEL MISSION

Welcome to the entertainment center based on the fantastic Marvel Universe. Here you can help superheroes through different missions and purchase collectible products and sculptures.

Av. Cruzeiro Seixas, 5 e 7, Amadora
T. (+351) 218 003 600

info@marvelmission.com

www.marvelmission.com



MINI GOLF LISBON

Join us on our 18 hole course that is lit with both natural and UV Neon light and is packed full of challenges, twists and turns, promising lots of fun for everyone. You can also get competitive on our pool tables, football and air hockey tables, or simply sit back and relax in our bar area.

Calçada Ferragial, 8, Lisboa | T. (+351) 926 674 272
Every day, 12:30 am to 11 pm (last entry: 10:30 pm).

Closed on 25th December and 1st January.

golf@minigolflisbon.com

minigolflisbon.com



LISBOA OCEANARIUM

LISBOA CARD PARTNER

One of the biggest aquariums in Europe. Open every day.

Esplanada D. Carlos I, Lisboa | T. (+351) 218 917 000

Prices: Permanent + Temporary Exhibition / Permanent Exhibition - children (0 to 3 years old): 12€/10€; adults (13 to 64 years old): 18€/15€; over 65 years old: 10€/12€; families (2 adults and children under 12 years old): 47€/39€.

Every day, 10am-8pm (last entry at 7pm).

705, 725, 728, 744, 708, 750, 759, 782, 794

Oriente

www.oceanario.pt



QUAKE - LISBON EARTHQUAKE MUSEUM

A thematic experience that allows to see and feel the Great Lisbon Earthquake.

Rua Cais da Alfândega Velha, 39, Lisboa

general@lisbonquake.com

info@lisbonquake.com



PAVILION OF KNOWLEDGE

LISBOA CARD PARTNER

José Mariano Gago, Parque das Nações, Lisboa

T. (+351) 218 917 100

Price: 9€; children (3-11 years): 6€; children (12-17 years): 7€; family: 24€.

Tuesday to Friday, 10am-6pm. Saturday, Sunday and Bank Holidays, 11am-7pm.

Oriente

www.pavconhecimento.pt

CULTURE AND LEISURE



NAVY PLANETARIUM

LISBOA CARD PARTNER

Get closer to the sky and feel like an astronaut among the stars. Get to understand what's going on beyond what the eyes can see, in what is one of the largest planetariums in the world.

Praça do Império – Belém, Lisboa | T. (+351) 210 977 350
From Tuesday to Sunday, 09:30-12pm | 1:30pm-4pm. Saturday from 1:30pm-4pm.

Closed: January 1, Easter Sunday, May 1 and December 25.

☎ 714, 727, 728, 729, 751, 201 🚏 15

🚆 Belém (Cascais line) 🚶 Estação Fluvial de Belém (Transtejo)
planetario@marinha.pt
ccm.marinha.pt/planetario



D. MARIA II NATIONAL THEATER

Praça D. Pedro V, Lisboa | T. (+351) 213 250 800
geral@tndm.pt
www.tndm.pt



NATIONAL THEATER OF SÃO CARLOS

Rua Serpa Pinto, 9, Lisboa | T. (+351) 213 253 000
saocarlos.info@saocarlos.pt



ADVENTURE PARK

Canopy is an activity that consists of sequentially passing through obstacles between platforms which are positioned on the tops of the trees always ending with a slide.

Complexo Desportivo do Jamor, Estrada Carreira de Tiro | T. (+351) 211 519 400

Every day: 10am-17pm.

Closed on December 25, January 1 and Easter Sunday.

Reservations are not mandatory, but are recommended.

www.adventurepark.pt



BADOCA SAFARI PARK

About 500 wild animals live in this theme park.

Herdade da Badoca, Vila Nova de Santo André
T. (+351) 369 708 850

Every day, 9:30am-5:30am.

badoca@badoca.com

www.badoca.com



BIRD WATCHING AND VISITOR CENTRE

LISBOA CARD PARTNER

More than 100 species of wild birds. Guided tours and birdwatching.

Lezíria Sul de Vila Franca de Xira, Vila Franca de Xira

T. (+351) 926 458 963

Open every day, except Monday and July.

🚆 Vila Franca de Xira

www.evoca.pt



ESCALA25

This incredible location provides a unique climbing experience where visitors can engage with the Capital's iconic Ponte 25 de abril bridge in a new and exciting way. A safe and welcoming space for all ages and abilities. Come climb with us!

Av. da Índia, Pilar 7, Lisboa | T. (+351) 964 129 244
 Monday to Friday, 10 am to 8 pm.
 Weenkend, 10 am to 6 pm.
escala25.com



MONTE SELVAGEM

Preservation of the wild life on a montado (typical ecosystem of the Alentejo region). Home to both domestic and wild animals.

Monte do Azinhal, Lavre, Montemor-o-Novo
 T. (+351) 265 894 377
 Tuesdays to Sundays, 10am-7pm, until October.
www.monteselvagem.pt

9.8 GRAVITY CLIMBING LISBON

Av. Severiano Falcão, 3B, Prior Velho
 T. (+351) 219 413 900
info@98gravity.pt
www.98gravity.pt



MARINA PARQUE DAS NAÇÕES

Sailing, canoeing and windsurfing experiences as well as river cruises.

Edf. da Capitania, Passeio de Neptuno, Lisboa
 T. (+351) 218 949 066
 Locks from 8.30am to 20.30pm.
www.marinaparquedasnacoes.pt

COVA DA BALEIA ADVENTURE PARK

Adventure Park with 55.000m², 35 kilometers from Lisbon, in Mafra, dedicated to Adventure, Passion, Challenge and Emotion. Paintball, Canopy, Slide, Rappel, Pool, Inflatables.

Senhora da Lapa, Barreiralva, Mafra | T. (+351) 969 008 368
 Every day, 10am-7pm.
www.covadabaleia.com



MAFRA NATIONAL WILD LIFE PARK

A former royal hunting reserve. 800 walled hectares. 35 kilometers from Lisboa, adjoining the Mafra Monastery, Portão do Codeçal.

T. (+351) 261 817 050
 Daily walks at 9.30am and 2pm.
www.tapadademafra.pt

OUTDOOR AND NATURAL PARKS



WIND – CENTRO DE ATIVIDADES DE MONTANHA

Rua Eduardo Mondlane, loja 44, Baixa da Banheira
T. (+351) 210 848 878
geral@wind-cam.pt
www.wind-cam.pt



LISBOA ZOO

LISBOA CARD PARTNER

Dolphin Bay, Rainbow Park, Reptile House, Children's Farm and Birds and Reptiles Presentation.

Estrada de Benfica, 158/160, Lisboa
T. (+351) 217 232 910 / 900

April to September, 10am-8pm. October to March, 10am-6pm.

🚗 716, 731, 754, 758, 701, 726, 755 e 768

📍 Jardim Zoológico 🚏 Sete-rios

www.zoo.pt

HEALTH & WELNESS



ELOHIM SPA

At ELOHIM SPA, you will have an unforgettable experience. Elohim offers massages, reflexology, osteopathy, exfoliation and spiritual therapies.

Largo do Rato, 3, 1.º, Lisboa | T. (+351) 213 860 708
www.elohim.pt



FUNDAÇÃO CHAMPALIMAUD

Av. Brasília, Lisboa
T. (+351) 210 480 200
auditorio@fundacaochampalimaud.pt
<https://www.fchampalimaud.org>



MALO CLINIC - FROM SCIENCE TO SMILE

Innovation in dentistry.

Av. dos Combatentes, 43A, 13.º, Lisboa

T. (+351) 217 228 100

Monday to Friday, 8am-7pm.

www.maloclinics.com



THALASSO CAPARICA TALASSOTHERAPY

Therapies of seawater, osteopathy, massages, spine treatment and aesthetic.

Av. 1.º de Maio, 25 A, Costa da Caparica | T. (+351) 212 905 655 / 916 189 585

Monday to Saturday (including holidays), 10am-8pm

Closed on Sunday

www.thalassocaparica.com



EDUARDO VII PARK AND GREENHOUSE

LISBOA CARD PARTNER

Spacious formal gardens, streams and paths.

Parque Eduardo VII, Lisboa | T. (+351) 213 882 278

October to March, 9am-4.30pm. April to September, 9am-5.30pm.

🚗 702, 712, 720, 722, 731, 738, 744, 746, 749

📍 Marquês Pombal, Parque, S. Sebastião

ADEGA COOPERATIVA DE PALMELA

Rua da Adega Cooperativa, Palmela

T. (+351) 212 337 020

geral@acpalmela.pt

<https://www.acpalmela.pt>



PANDA BINGO

Av. de Paris, 5 A, Lisboa | T. (+351) 218 486 521

Free Entry. Cards for €1, 2 and 3. 2575 places. Daily, 3pm-3am.

📍 Areiro



PARQUE DAS NAÇÕES CABLE CAR

LISBOA CARD PARTNER

Open from december 3rd. Opening times detailed on website.

Tickets (one way singles): Adults - 6,50€

Children (<3 years) - Free entry

Children (4-12 years) - 4,50€

www.telecabinelisboa.pt



Fado

INTANGIBLE HERITAGE OF HUMANITY



PATRIMÓNIO DA
HUMANIDADE
FADO
HERITAGE OF
HUMANITY

The song of Lisboa and the World

Classified as Intangible Cultural Heritage of Humanity by UNESCO since November 2011, Fado is the purest expression of Lisboa's "soul". Much more than just a song, Fado is a musical manifestation of feeling Portuguese and a city's way of life, always accompanied by the solemn and melancholy chords of the Portuguese guitar.

Considered a brand inseparable from the culture and tradition of the Portuguese capital, Fado has been for at least two centuries, part of the city's heritage that endowed it with soul and voice. But since influences from overseas, and from various cultures

which arrived in Lisboa can also be heard in Fado, Lisboa's song is now deservedly a shared heritage with the world. Inspired from a simple and sentimental language, Fado's universal character surpasses all barriers and is now enjoyed by millions of fans worldwide. This internationalization of Fado is greatly due to the charisma and the voice of Amalia Rodrigues, the most renowned fado singer of all time, who from the 1950's took Lisboa's song to the most prestigious venues, from Russia to Japan. More recently, a new generation of singers of this genre has given the

song a new vitality, placing it in the circuits of World Music.

The ultimate international recognition of Fado comes with UNESCO's highest recognition, whose award of the Intangible Heritage of Humanity title makes this a perfect example of how a centuries-old tradition of a city becomes the identity symbol of a people. Therefore, whenever the lights are dimmed in a fado house and someone says "Silence, Fado is about to be sung", this is not just a ritual that is being performed. It is, as Amália Rodrigues would say, "a strange form of life" that is being renewed.





Fado Houses

Here visitors can experience the whole atmosphere and rituals associated with Lisboa's song and listen to this language of emotions. Set in the historic districts of the city such as Alfama, Bairro Alto, Lapa and Alcântara, there are diverse establishments which host regular performances of fado, with resident artists.



ADEGA MACHADO

The renovated Adegamachado, in Bairro Alto, keeps secrets in its songs. Fado and food à la carte in the main hall.

Wine and snacks in the Fado hall (room -1).

Rua do Norte, 91, Lisboa | T. (+351) 213 422 282

adegamachado@adegamachado.pt

www.adegamachado.pt



CAFÉ LUSO

Café Luso is one of the most prestigious fado houses in Portugal. Founded in 1927. Shows every night.

Travessa da Queimada, 10, Lisboa | T. (+351) 213 422 281

www.cafeluso.pt

CASA DE LINHARES

Beco dos Armazéns de Linho, 2, Lisboa | T. (+351) 910 188 118

info@casadelinhares.com

www.casadelinhares.pt

ASSOCIAÇÃO DO FADO CASTO

Rua de São Mamede, 8 A, Lisboa | T. (+351) 917 029 436

mesadefrades@gmail.com

www.likeandfollow.pt



A SEVERA

Opened in 1955, the name of this fado house pays homage to "Maria Severa," a gypsy singer who, in the 19th century was the most famous Fado performer. Fado is sung here from Thursday to Tuesday, from 9.00pm.

Rua das Gáveas, 51-61, Lisboa | T. (+351) 213 428 314

info@asevera.com

www.asevera.com



AMÁLIA RODRIGUES MUSEUM-RESIDENCE

LISBOA CARD PARTNER

The house where Fado's greatest icon lived for over half a century.

Rua de São Bento, 193, Lisboa | T. (+351) 213 971 896

Tuesday to Sunday, 10am-6pm

🚶 706, 727

secretariado@amaliarodrigues.pt

www.amaliarodrigues.pt



CLUBE DE FADO

On entering Clube de Fado you will be able to listen to a prestigious cast of Fado singers accompanied by the Portuguese guitar, every night from 9.30pm.
 Rua S. João da Praça, 86-94, Lisboa | T. (+351) 218 852 704
clubedefado@fadoandfood.pt
www.clube-de-fado.com

RESTAURANTE FAMA DE ALFAMA

Rua do Terreiro do Trigo, 80, Lisboa
 T. (+351) 218 862 608
famadealfama@gmail.com



MARIA DA MOURARIA

Where the sound of the Portuguese Guitar and voices can be heard every night. Open from Tuesday to Sunday, from 8pm to 2am. Fado from 8pm.
 Largo da Severa, 2, Lisboa | T. (+351) 218 860 165 / (+351) 964 766 056
mariadamouraria@gmail.com
www.mariadamouraria.pt

MESA DE FRADES

Rua dos Remédios, 139, Lisboa | T. (+351) 917 029 436
mesadefrades@gmail.com
www.likeandfollow.pt



FADO MUSEUM LISBOA CARD PARTNER

Everything about Fado and the Portuguese guitar.
 Largo do Chafariz de Dentro, Lisboa | T. (+351) 218 823 470
 10am-6pm (last entry at 5.30pm). Closed: Monday, January 1, May 1 and December 25
 🚶 208, 728, 735, 759, 794
www.museudofado.pt



O FORCADO

With over 30 years of existence, this house is honored to have the great fado singer Amalia as its patron. This space offers Lisboa and Coimbra Fado, as well as folk songs every night from 8pm.
 Rua da Rosa, 221, Lisboa | T. (+351) 213 468 579
restaurante.oforcado@gmail.com
www.oforcado.com



O FAIA

Faia promises an unforgettable evening can listen to the words of great poets and classical themes of Fado to the sound of the guitar, Monday to Saturday from 9.30pm.
 Rua da Barroca, 56, Lisboa | T. (+351) 213 426 742
www.ofaia.com

SPECIAL FADO



PARREIRINHA DE ALFAMA

Is one of the oldest and most famous Fado restaurants of Lisbon, in one of the most typical neighborhoods. It was founded by **Argentina Santos**.

Beco do Espírito Santo, 1, Lisboa | T. (+351) 218 868 209
info@parreirinhadealfama.com
www.parreirinhadealfama.com



SÃO MIGUEL D'ALFAMA

Rua de São Miguel, 9,11,15 e 17, Lisboa
T. (+351) 960 191 881
info@saomiguelalfama.pt; saomigueldalfama@sapo.pt
www.saomigueldalfama.com



PÁTEO DE ALFAMA

Leaning against the first wall of the city (Cerca Velha), Pátéo de Alfama is a must for all visitors to the city who wish to experience a unique evening to the sound of Fado.

Rua São João Praça, 18, Lisboa | T. (+351) 215 873 415
booking@pateodealfama.pt
www.pateodealfama.com



SÃO MIGUEL GRANDES CANTORIAS

Largo de São Miguel, 1-2, Lisboa
T. (+351) 960 191 881
info@saomiguelgrandescantorias.com;
www.saomiguelgrandescantorias.com



PORTA D'ALFAMA

Rua de São João da Praça,17-17 A, Lisboa
tininhalfama@live.com.pt



TAVERNA D'EL REY

With its wooden ceilings reminiscent of the caravels and its Portuguese cobblestone floors, Taverna d'El Rey is filled with Lisboa traditions. Here Fado shows are held every evening from 6pm to 3am.

Largo do Chafariz de Dentro, 15, Lisboa | T. (+351) 218 876 754
www.tavernadelrey.com



SR. VINHO

Equally refined and traditional, a visit to Sr. Vinho promises an unforgettable evening, which will of course include a session of fado, from 9.30pm.

Rua do Meio à Lapa, 18, Lisboa | T. (+351) 213 972 681
www.srvinho.com

SHOWS



FADO IN CHIADO LISBOA CARD PARTNER

In the show "Fado in Chiado" talented singers perform Fado and the music that makes it a national song.

Cine Teatro Gymnasio. Rua da Misericórdia, 14, 2.ª, Lisboa
T. (+351) 961 717 778

Monday to Saturday at 7pm
www.fadoinchiado.com



LISBOA EM FADO

Every day at 6 pm, a memorable show with four fantastic artists who express the Portuguese soul through our song: FADO.

Rua do Crucifixo, 82-84, Lisboa | T. (+351) 911 777 388
lisboaemfado@gmail.com

www.lisboaemfado.pt



FADO MIUDINHO

To delight children and adults, the fado is transformed to the measure of the seas and fills the stage in front of the center aquarium of the Oceanarium. Reservation required.

Oceanário de Lisboa, Parque das Nações
T. (+351) 218 917 002/06

First and third Sunday of the month, 9am
reservas@oceanario.pt



REAL FADO

Real Fado presents Authentic Fado concerts in amazing places in the city of Lisbon.

T. (+351) 91 881 88 40
realfadoconcerts@gmail.com
www.realfadoconcerts.com



FADOS FORA DE PORTAS

Fados Fora de Portas brings Fado to your event in Lisboa or anywhere in the country. At corporate or private events, Fado will bring a touch of tradition and Portugueseness.

T. (+351) 91 881 88 40
info@fadosforadeportas.pt
www.fadosforadeportas.pt



TASTING FADO

A 60 minutes experience that includes a tour of the theater (national monument), a Fado exhibition, a Fado concert, a Port and a custard pastry.

Avenida da Liberdade, 182 A, Lisboa
T. (+351) 962 298 377

Wednesday to Saturday, 7pm
tastingfado@uau.pt
www.uau.pt

RESTAURANTS

CITY CENTRE AND HISTORICAL QUARTERS

ALMA

Portuguese signature cuisine
Rua Anchieta, 15, Lisboa
T. (+351) 213 470 650
Lunch, 12:30pm-3:30pm. Dinner,
7pm-11pm. Closed: Monday
alma@almalisboa.pt
www.almalisboa.pt

BAIRRO DO AVILLEZ

Taberna: Snacks and small dishes;
portuguese flavors reinvented;
Páteo: Fish, seafood and portuguese
flavors; Mini Bar: Creative cuisine and
gastronomic bar; Pizzaria Lisboa:
Mediterranean;
Rua Nova da Trindade, 18, Lisboa
T. (+351) 210 998 320
Open every day
Online reservations: bairrodoavillez.pt

BELCANTO

Revisited portuguese cuisine
Rua Serpa Pinto, 10 A, Lisboa
T. (+351) 213 420 607
Lunch: 12:30 - 15:00
Dinner: 19:00 - 23:00
Closed on Sundays and Mondays
Online reservations: belcanto.pt

CAFÉ MARTINHO DA ARCADEA

Portuguese and international cooking
Praça do Comércio, 3, Lisboa
T. (+351) 218 879 259
Closed on Sunday
www.martinhodaarcada.pt

CAFÉ PLAZA

Light meals
Travessa do Salitre, 7, Lisboa
T. (+351) 213 218 218
Every day, 12 pm-10pm
plaza.hotels@heritage.pt
www.heritage.pt

CAN THE CAN

Mediterranean cuisine
Terreiro do Paço, 82-83, Lisboa
T. (+351) 914 007 100
Every day, 9am-12am
www.canthecanlisboa.com

CANTINHO DO AVILLEZ

Portuguese cuisine influenced by chef
José Avillez's travels abroad
Rua dos Duques de Bragança, 7, Lisboa
T. (+351) 211 992 369
Open every day: 12:30 - 15:00
and 19:00 - 00:00
Online reservations: cantinhodoavillez.pt

CERVEJARIA RIBADOURO

Portuguese cuisine
Av. da Liberdade, 155, Lisboa
T. (+351) 213 549 411
Midnight-01.30am
www.cervejariaribadouro.pt

CERVEJARIA TRINDADE

Portuguese cuisine
Rua Nova da Trindade, 20-20D, Lisboa
T. (+351) 213 423 506
Noon-Midnight
www.cervejariatrindade.pt

CHIADO TERRASSE

Mediterranean food
Rua da Trindade, 28, Lisboa
T. (+351) 913 271 977
gallassa.chiado@gmail.com

NOTE - CERVEJARIA MODERNA

Rua Barata Salgueiro, 37 A, Lisboa
T. (+351) 216 027 858
dote@dote.pt
www.dote.pt

ENCANTO

Vegetarian haute cuisine
Largo de São Carlos, 10, Lisboa
T. (+351) 211 626 310
Dinner: 7 pm - 10:30 pm
Closed on Sundays and Mondays
Online reservations:
encantojoseavillez.pt

ESTÓRIAS NA CASA DA COMIDA

Portuguese cuisine
Travessa das Amoreiras, 1, Lisboa
T. (+351) 213 860 889
Closed: Sunday, Saturday and Monday
at lunchtime. Tuesday to Friday, lunch,
1pm-3pm, Monday to Saturday, dinner,
8pm-noon
comercial@casadacomida.pt
www.casadacomida.pt

GALLASSA CAFÉ

Rua da Trindade, 36 B, Lisboa
T. (+351) 913 271 977
gallassa.chiado@gmail.com

GAMBRINUS

Portuguese cuisine
Rua das Portas de Santo Antão, 25,
Lisboa
T. (+351) 213 421 466
Noon-1.30am
info@gambriuslisboa.com
www.gambriuslisboa.com

GUILTY

Rua Barata Salgueiro, 28, Lisboa
T. (+351) 211 913 590
Monday to Wednesday, 12pm-
-midnight. Thursday to Saturday,
Noon-4am. Sunday, noon-midnight
events@olivier.pt
www.guilty.olivier.pt

JNCQUOI

Av. da Liberdade, 182-184, Lisboa
T. (+351) 213 145 397
info@jncquoi.com
www.jncquoi.com

K.O.B.

Rua do Salitre, 139, Lisboa
T. (+351) 934 000 949
Monday to Friday, noon-3pm,
8pm-1am. Saturday, 8pm-1am.
Sunday, 8pm-11pm
events@olivier.pt
www.kob.olivier.pt

LA BRASSERIE DE L'ENTRECOTE

Rua do Alecrim, 117-121, Lisboa
T. (+351) 213 473 616
Lunch, 12.30am-3pm.
Dinner, 7.30pm-midnight
www.brasserieentrecote.pt

LISBOA À NOITE

Portuguese cuisine
Rua das Gáveas, 69, Lisboa
T. (+351) 213 468 557
Closed on Sundays.
Lunches only with prior booking
www.lisboanoite.com

MARISQUEIRA AZUL

Terreiro do Paço, 70, Lisboa
T. (+351) 218 863 065
www.marisqueirazul.pt

MAXIME RESTAURANTE

Gastronomic experience; dinner shows; cabaret, comedy, burlesque. Praça da Alegria, 58, Lisboa T. (+351) 218 716 600
Dinners: from Wednesday to Saturday, from 5:00 pm to 23:00 pm; Bar: Sunday to Tuesday, from 4:00 pm to 11:30 pm and from Wednesday to Saturday, from 5:00 pm to 00:30 am
esperaporti@maximerestaurante.com
www.maximerestaurantelisboa.com/

MERCANTINA

Italian cuisine
Rua da Misericórdia, 114, Lisboa T. (+351) 231 070 013/917 243 933
Monday to Thursday, 12pm-3:30pm, 7pm-11:30pm. Friday, 12pm-3:30pm, 7pm-12am. Saturday, 12:30pm-3:30pm, 7pm-12am. Sunday, 12:30pm-3:30pm, 7pm-11:30pm.
geral@mercantina.pt
www.mercantina.pt

MINISTERIUM

Portuguese cuisine
Terreiro do Paço, Ala Nascente, 72-73, Lisboa T. (+351) 218 888 454 / 916 378 555
Monday to Sunday, 10am-11pm.
comercial@ministerium.pt
www.ministerium.pt

MUSEU DA CERVEJA

Portuguese cuisine
Enjoy the best that Portuguese cuisine has to offer. Visit the museum and embark on an adventure through the history of beer!
Terreiro do Paço, 62-65, Lisboa T. (+351) 210 987 656
Todos os dias, 12:00-00:00
info@museudacerveja.pt
www.museudacerveja.pt

NOORI SUSHI

Armazéns do Chiado, Rua Crucifixo, 87, Lisboa T. (+351) 918 639 287
geral@noori.pt
www.noori.pt

NOSOLO ITÁLIA PRAÇA

DO COMÉRCIO
International cuisine
Terreiro do Paço, Ala Nascente, 74/77, Lisboa T. (+351) 218 873 226
Every day, 10am-1am
lisboa.pcomercio@nosoloitalia.com
www.nosoloitalia.com

OPEN BRASSERIE MEDITERRÂNICA

Mediterranean cuisine
Rua de Santa Marta, 48, Lisboa T. (+351) 210 440 900
Monday to Friday (lunch 12.30pm-2.30pm, except holidays), all nights (dinner 7.30pm-10.30pm)
rececao.ismh@inspirahotels.com
www.inspirahotels.com

PALÁCIO CHIADO

Portuguese and international cuisine
Rua do Alecrim, 70, Lisboa T. (+351) 210 101 184
Sunday to Thursday: 12pm-12am
Fridays and Saturdays: 12pm-2am
www.palaciochiado.pt
geral@palaciochiado.pt

REAL COZINHA

Portuguese traditional food.
Rua Tomás Ribeiro, 115, Lisboa T. (+351) 213 199 500
Every day, from 12:30 pm to 03:30 pm and from 07:30 pm to 10:30 pm; Sunday brunch, from 12:30 pm to 4:00 pm.
rpl@realhotelsgroup.com
www.realpalacio.realhotelsgroup.com/restaurants-lisbon/real-cozinha-restaurant-bar/

TERRA NOVA BY POPULI

International food
Ala Nascente, Terreiro do Paço, 85-86, Lisboa T. (+351) 218 877 395
Monday to Sunday, lunch, 12.30pm-3pm. Sunday to Wednesday, dinner, 7.30pm-23pm. Thursday to Saturday, 7.30pm-midnight. Sunday, brunch, 11.30am-2.30pm
geral@terranovabypopuli.pt
www.terranovabypopuli.pt

RESTAURANTE A TRAVESSA DO FADO

Largo do Chafariz de Dentro, 1, Lisboa T. (+351) 218 870 144
geral@atravessadofado.com

RESTAURANTE AZUL E BRANCO

Mediterranean food
Av. Duque de Loulé, 81-83, Lisboa T. (+351) 213 182 000
Every day, 7pm-10:30pm
sales.hdl@h10hotels.com
www.hotelh10duquedeloule.com

RESTAURANTE DOIS ARCOS

Portuguese cuisine
Rua dos Douradores, 163, Lisboa T. (+351) 218 879 689
12pm-10pm. Closed on Sunday
cides.lopes@gmail.com

RESTAURANTE GRANJA VELHA

Portuguese cuisine
Rua dos Douradores, 200, Lisboa T. (+351) 218 873 891
12pm-3pm, 7pm-10pm.
Closed on Sunday
www.granjavelha.com

RESTAURANTE OS TIBETANOS

Rua do Salitre, 117, Lisboa
Saturday: 12.45pm-3pm/ 8pm-11pm.
Sunday: 12.45pm-3pm/7.30pm-10.30pm
info@tibetanos.com
www.tibetanos.com

RESTAURANTE VARANDA DE LISBOA

Portuguese cuisine
Hotel Mundial, Praça Martim Moniz, 2, Lisboa T. (+351) 218 842 000
Winter, 7.30pm-10pm. Summer, 7.30pm-10.30pm
www.varandadelisboa.pt

RESTAURANTE VEGETARIANO PSI

Alameda Santo António dos Capuchos, Campo Mártires da Pátria, Lisboa T. (+351) 213 590 573
Monday to Saturday, 12.30pm-3.30pm and 7.30pm-10.30pm. Closed on Sunday
psiveg@gmail.com
www.restaurantepsi.com

RESTAURANTS

RIB BEEF & WINE

Steakhouse

Praça do Comércio, 31-34, Lisboa

T. (+351) 968 578 962

Sunday to Thursday, 12:30pm-3pm;
7:30pm-10:30pm. Friday and Saturday,
12:30pm-3pm; 7:30pm-11pm

restaurante.pousadalisboa@pestana.com

www.pousadas.pt/pt/hotel/pousada-lisboa

SELLVA

Rua Mouzinho da Silveira, 32, Lisboa

T. (+351) 215 998 814

comercial@grupocpa.pt

www.sellva.pt

SILK CLUB

Restaurante, Bar, Club

Traditional Japanese Cuisine

Rua da Misericórdia, 14, Lisboa

T. (+351) 913 009 193

Tuesday to Saturday, from 7pm

events@silk-club.com

www.silk-club.com

SOLAR DOS PRESUNTOS

Rua Portas de Santo Antão,

150, Lisboa

T. (+351) 213 424 253

restaurante@solarospresuntos.com

www.solarospresuntos.com

THE DECADENTE

RESTAURANTE & BAR

Local, uncomplicated food and drinks, sustainable practices and a comfortable environment. Grill, raw bar and signature cocktails.

Rua S. Pedro de Alcântara, 81, Lisboa

T. (+351) 213 461 381

From Sunday to Thursday, from 7 pm to 11 pm and from Friday to Saturday, from 7 pm to 12 am

geral@thededecadente.pt

www.thededecadente.pt

ZAMBEZE

Regional cuisine and African cuisine

Calçada Marquês de Tancos, Lisboa

T. (+351) 218 877 056

Every day, 10am-11pm

www.zambezerestaurante.pt

FROM PRAÇA DO COMÉRCIO TO BELÉM

A TRAVESSA

Portuguese cuisine

Travessa do Convento das Bernardas, 12, Lisboa

T. (+351) 213 902 034

Closed: Sunday, Monday and Saturday at lunch time

www.atraversa.com

CAFÉ IN

Portuguese and international cuisine

Av. Brasília, 311, Lisboa

T. (+351) 213 626 248

12pm-4pm and 8pm-12am. Terrace área, 10am-03.10am

www.cafein.pt

DOCA DE SANTO

Armazém CP, Doca de Santo Amaro, Lisboa

T. (+351) 213 963 535

comercial@grupocpa.pt

www.docadesanto.com.pt

ESPAÇO ESPELHO D'ÁGUA

TEMPORARILY CLOSED

Av. Brasília, S/N, Belém, Lisboa

T. (+351) 213 010 510

info@espacoesselhodeagua.com

www.espacoesselhodeagua.com

IBO RESTAURANTE

Portuguese and Mozambican cuisine

Armazém A, compartimento 2, Lisboa

T. (+351) 213 423 611/961 332 024

Tuesday to Thursday, 12.30pm-11pm.

Friday to Saturday, 12.30pm-1am.

Sunday, 12.30pm-3.30pm.

Closed on Monday

www.ibo-restaurante.pt

LAT.A

Armazém CP, Doca de Santo Amaro, Lisboa

T. (+351) 210 935 386

comercial@grupocpa.pt

www.lata.com.pt

MONTE MAR LISBOA

Specialties fresh fish and seafood

Rua da Cintura, Armazém 65

Cais do Sodré, Lisboa

T. (+351) 213 220 160

From Tuesday to Sunday, 12am-11pm

sales@onyriaresorts.com

www.mmllisboa.pt

NUNES REAL MARISQUEIRA

Seafood Restaurant

Rua Bartolomeu Dias, 172, Lisboa

T. (+351) 213 019 899

From Tuesday to Sunday, from 12 pm to 12 am. Closes on Monday.

geral@nunesmarisqueira.pt

www.nunesmarisqueira.pt

PAP'AÇORDA

Portuguese cuisine

Mercado da Ribeira, Av. 24 de Julho, 49, 1.º, Lisboa

T. (+351) 213 464 811

Sunday, Tuesday and Wednesday, noon-midnight. Thursday, Friday and Saturday, midnight-2am

reservations@papacorda.com

papacorda.com

PÁTEO ALFACINHA

RESTAURANTE HORTA

Portuguese cuisine

Rua do Guarda Jóias, 44, Lisboa

T. (+351) 213 642 171

comercial@pateoalfacinha.com

www.pateoalfacinha.com/
restaurantes

PORTUGÁLIA CERVEJARIA BELÉM

Av. Brasília, Edf. Espelho d'Água, Lisboa

T. (+351) 213 032 700

Noon-midnight

www.portugalia.pt

PORTUGÁLIA CERVEJARIA CAIS DO SODRÉ

Rua Cintura do Porto de Lisboa, Lisboa

T. (+351) 213 422 138

Noon-midnight

www.portugalia.pt

POVO

Rua Nova do Carvalho, 32, Lisboa

T. (+351) 213 473 403

povo@ctlisbon.com

www.povolisboa.com

RESTAURANTE FEITORIA

& WINE BAR

Altis Belém Hotel & Spa, Doca do Bom Sucesso, Lisboa
 T. (+351) 210 400 200/208
 Open Monday to Saturday.
 Dinner: 7.30pm-11pm
 reservationsbelem@altishotels.com
 www.restaurantefeitoria.com

RESTAURANTE GEOGRAPHIA

Portuguese cuisine and lusophone influences
 Rua do Conde, 1, Lisboa
 T. (+351) 213 960 036
 Monday to Saturday: 12:30pm-3pm/
 /7:30pm-11:30pm
 ola@restaurantegeographia.pt
 www.restaurantegeographia.pt

SEGUNDO MUELLE

Peruvian food
 Praça Dom Luís I, 30, loja 4B, Lisboa
 T. (+351) 210 133 540
 Monday to Thursday and Sunday,
 12pm-12am. Friday and Saturday,
 12pm-1am
 sm.lisboa@segundomuelle.pt
 www.segundomuelle.com

SOPHIA NATURAL ITALIAN

Praça Dom Luís I, 34, Loja 9, Lisboa
 T. (+351) 210 499 710
 comercial@grupocpa.pt
 www.sophia.com.pt

SUD LISBOA TERRAZA

Italo-Mediterranean
 Av. Brasília, Pavilhão Poente, Lisboa
 T. (+351) 211 592 700
 Every day, 11am-2am
 comercial@sudlisboa.com
 www.sudlisboa.com

VALLE FLÔR

Portuguese cuisine
 Rua Jau, 54, Lisboa (Pestana Palace)
 T. (+351) 213 615 600
 Breakfast, 6.30am-10.30am.
 Weekends and holidays, 6.30am-
 -11am. Lunch, 12.30pm-3.30pm.
 Dinner, 7pm-10.30pm
 restaurante.valle-flor@pestana.com
 www.pestana.com

5 OCEANOS

Doca de Santo Amaro, Armazém 12, Lisboa
 T. (+351) 213 978 015
 Everyday, noon-1pm
 www.5oceanos.pt

FROM PRAÇA DO COMÉRCIO TO PARQUE DAS NAÇÕES

RESTAURANTE D' BACALHAU

Rua da Pimenta, 45, Parque das Nações, Lisboa
 T. (+351) 218 941 296
 Every day, 12pm-4pm; 7pm-11pm
 www.restaurantebacalhau.com

RESTAURANTE ESTAÇÃO MENINA BONITA

Av. Infante D. Henrique, 306, Armazém 5, 2.º, LISBOA
 T. (+351) 910 916 171
 reservas@estacaomb.pt
 estacaomeninabonita.pt

RESTAURANTE GOLF SPOT

Portuguese and Japanese cuisine
 Azinhaga das Galhardas, Lisboa
 T. (+351) 969 340 713
 Breakfast: 10.00am-12:00pm
 Lunches: Tuesday to Sunday,
 12:00pm-3:30pm. Dinners: Tuesday
 to Saturday, 7:30pm-10:30pm.
 Closes on Monday
 restaurantgolfspot@
 academiadegolfedelisboa.pt
 www.academiadegolfedelisboa.pt

RESTAURANTE MANJERICO ALEGRE

Rua Terreiro do Trigo, 94, Lisboa
 T. (+351) 210 532 846
 manjerico.alegre@gmail.com

SENHOR PEIXE

Rua da Pimenta, 35-37, Lisboa
 T. (+351) 218 955 892
 Closed on Monday
 www.senhorpeixe.pt

AVENIDAS NOVAS

ELEVEN

Mediterranean cuisine
 Rua Marquês de Fronteira, Jardim Amália Rodrigues, Lisboa
 T. (+351) 213 862 211
 Closed on Sunday
 www.restauranteteleven.com

PORTUGÁLIA CERVEJARIA

Av. Almirante Reis, 117, Lisboa
 T. (+351) 213 140 002
 12:00-00:00. Noon-midnight
 www.portugalia.pt

RESTAURANTE TÍPICO O MADEIRENSE

Traditional Madeira cuisine
 Amoreiras Shopping Center, Loja 3026/7, Lisboa
 T. (+351) 213 830 827
 Every day 12pm-11pm
 www.omadeirense.pt

THE LINGERIE RESTAURANT

Portuguese cuisine
 Av. António Augusto de Aguiar, 88A, Lisboa
 T. (+351) 915 672 450
 From Wednesday to Friday 8:30pm-
 -01:00am; On Saturday 07:00pm-
 -10:00pm or 10:15pm-02:00am
 lingerielisboa@gmail.com
 www.lisboa.thelingerierestaurant.com

OTHERS

RESTAURANTE JARDIM DA LUZ

Quartel da Formação,
 Largo da Luz, Carnide
 T. (+351) 210 134 209
 geral@jardimdaluz.pt

OUT OF TOWN

CAFÉ PARIS

Portuguese and International cuisine
 Praça da República, 32 R/C, Sintra
 T. (+351) 219 105 860
 Every day, 9am-11pm
 comercial@screstauracao.com
 www.screstauracao.com

CENTRAL PALACE HOTEL

Portuguese and International cuisine
 Praça da República, 34-36 R/C, Sintra
 T. (+351) 219 105 860
 Every day, 9am-11pm
 comercial@screstauracao.com
 www.screstauracao.com

RESTAURANTS | ACCOMMODATION

MONTE MAR CASCAIS

Av. Nossa Senhora do Cabo, 2845,
Cascais
T. (+351) 214 869 270
montemar@onyriatesorts.com
www.mmcascais.pt

PALAPHITA CASCAIS

Av. Nossa Senhora do Cabo, 101,
Casa da Guia, Cascais
T. (+351) 913 335 025
reservas@palaphita.com
<https://www.palaphita.eu/>

RESTAURANTE FORTALEZA DO GUINCHO

Estrada do Guincho, 2413, Cascais
T. (+351) 214 870 491
reservations@guinchotel.pt
www.fortalezadoguincho.com/
restaurante-fortaleza-do-guincho

DISCO AND PUBS

HAVANA

Doca de Santo Amaro, Armazém 5,
Alcântara
T. (+351) 213 979 893
Every day, 11am-6am
info@havana.mail.pt
www.grupodoubleh.com

REAL SPORTS BAR

Watch your favorite sport.
Snacks, hamburgers and beer.
Rua São Sebastião da Pedreira,
234 C, Lisboa
T. (+351) 213 199 500
Every day, from 3:30 pm to 12 am.
rpl@realhotelsgroup.com
www.realpalacio.realhotelsgroup.com/
restaurants-lisbon/real-sports-bar/

HOTELS

★★★★★

138 LIBERDADE HOTEL

Av. da Liberdade, 138-142, Lisboa
T. (+351) 210 410 000
reception@138liberdadehotel.com
www.138liberdadehotel.com

ALTIS AVENIDA HOTEL

Rua 1.º de Dezembro, 120, Lisboa
T. (+351) 210 440 000
reservationsavenida@altishotels.com
www.altishotels.com

ALTIS BELÉM HOTEL & SPA

Doca do Bom Sucesso, Lisboa
T. (+351) 210 400 200
reservationsbelem@altishotels.com
www.altishotels.com

ALTIS GRAND HOTEL

Rua Castilho, 11, Lisboa
T. (+351) 213 106 000
reservations@altishotels.com
www.altishotels.com

ARTSY CASCAIS

Av. Dom Carlos I, 246, Cascais
T. (+351) 210 132 390
reservations@artsycascais.com
www.artsycascais.com

BAIRRO ALTO HOTEL

Praça Luís de Camões, 2, Lisboa
T. (+351) 213 408 288
info@bairroaltohotel.com
www.bairroaltohotel.com

CORINTHIA HOTEL LISBON

Av. Columbano Bordalo Pinheiro, 105,
Lisboa
T. (+351) 217 236 363
lisbon@corinthia.com
www.corinthia.com

CORPO SANTO HOTEL

Largo do Corpo Santo,
23-25, Lisboa
T. (+351) 218 288 000
info@corposantohotel.com
www.corposantohotel.com

CROWNE PLAZA

CAPARICA LISBON
Largo Aldeia dos Capuchos, Caparica
T. (+351) 212 909 000
reservations@cpccaparicalisbon.com
www.crowneplaza.com/caparicalisbon

DOLCE CAMPOREAL LISBOA

Rua do Campo, Turcifal
T. (+351) 261 960 900
camporeal.guestservices@dolce.com
www.dolcecamporeal.com

EDITORY RIVERSIDE

Av. Infante D. Henrique, 1, Lisboa
T. (+351) 219 022 300
riverside@editoriyhotels.pt
editoriyhotels.com/riverside-apolonia-lisboa

EPIC SANA LISBOA

Av. Eng.º Duarte Pacheco, 15
T. (+351) 212 468 688
reservations@sanahotels.com
T. (+351) 211 597 305
info.lisboa@epic.sanahotels.com
www.sanahotels.com

EUROSTARS DAS LETRAS

Rua Castilho, 6-12, Lisboa
T. (+351) 213 573 094
info@eurostarsdasletras.com
www.eurostarsdasletras.com

EVOLUTEE HOTEL

Cabeço da Serra - Vau, Óbidos
T. (+351) 262 240 220
info@evoluteehotel.com
www.evoluteehotel.com

FAROL HOTEL

Av. Rei Humberto II de Itália, 7,
Cascais
T. (+351) 214 823 490
farol@farol.com.pt
www.farol.com.pt

GRANDE REAL VILLA ITÁLIA HOTEL & SPA

Rua Frei Nicolau de Oliveira,
100, Cascais
T. (+351) 210 966 000
realvillaitalia@hoteisreal.com
www.realhotelsgroup.com

HOTEL ALBATROZ

Rua Frederico Arouca, 100, Cascais
T. (+351) 214 847 380
info@thealbatrozcollection.com
www.thealbatrozcollection.com

HOTEL AVENIDA PALACE

Rua 1.º de Dezembro, 123, Lisboa
T. (+351) 213 218 100
reservas@hotelavenidapalace.pt
www.hotelavenidapalace.pt

HOTEL CASA DE PALMELA

EN 10 KM 33,5, Setúbal
T. (+351) 265 249 650
reservation-casapalmela@ouh.pt
www.hotelcasapalmela.pt

HOTEL CASCAIS MIRAGEM

Av. Marginal, 8554, Cascais
T. (+351) 210 060 600
geral@cascaismirage.com
www.cascaismirage.com

HOTEL DOM PEDRO LISBOA

Av. Eng.º Duarte Pacheco, 24, Lisboa
T. (+351) 213 896 600
lisboa.reservations@dompokro.com
www.dompokro.com

HOTEL FORTALEZA DO GUINCHO

Estrada do Guincho, 2413, Cascais
T. (+351) 214 870 491
reservations@guinchotel.pt
www.fortalezadoguincho.com

HOTEL OLISSIPPO LAPA PALACE

Rua Pau de Bandeira, 4, Lisboa
T. (+351) 213 949 494
info.lapa@olissippohotels.com
www.olissippohotels.com

HOTEL PALÁCIO DO GOVERNADOR

Rua Bartolomeu Dias, 117, Lisboa
T. (+351) 212 467 800
bookings@nauhotels.com
www.nauhotels.com

HOTEL PORTO BAY LIBERDADE

Rua Rosa Araújo, 8, Lisboa
T. (+351) 210 015 700
portobayliberdade@portobay.pt
www.portobay.com

HOTEL QUINTA DA MARINHA RESORT

Rua das Palmeiras, Quinta da
Marinha, Cascais
T. (+351) 214 860 100
sales@onyriaresorts.com
www.quintadamarinha.com

HOTEL REAL PALÁCIO

Rua Tomás Ribeiro, 115, Lisboa
T. (+351) 213 199 500
info@hoteisreal.com
www.realhotelsgroup.com

HOTEL SOFTEL LISBON LIBERDADE

Av. da Liberdade, 127, Lisboa
T. (+351) 213 228 300
h1319@sofotel.com
www.sofitel-lisboa.com

HOTEL TIVOLI - LISBOA

Av. da Liberdade, 185, Lisboa
T. (+351) 213 198 900
avenidaliberdade@tivoli-hotels.com
www.tivolilisboa.com

HOTEL TIVOLI - PALÁCIO**DE SETEAIS**

Av. Barbosa do Bocage, 8, Seteais,
Sintra
T. (+351) 219 233 200
gr.palacioseteais@tivoli-hotels.com
www.tivolipalacioseteais.com

HOTEL VALVERDE

Av. da Liberdade, 164, Lisboa
T. (+351) 210 940 300
info@valverdehotel.com
www.valverdehotel.com

HOTEL VILA GALÉ COLLECTION PALÁCIO DOS ARCOS

Largo Conde das Alcáçovas,
Paço de Arcos
T. (+351) 210 493 200
palacio.reservas@vilagale.com
www.vilagale.com

HOTEL VILA GALÉ SINTRA

Rua Fonte da Granja, 30, Sintra
T. (+351) 210 520 000
sintra@vilagale.com
www.vilagale.com

HYATT REGENCY LISBON

Rua da Junqueira, 63, Lisboa
T. (+351) 21 482 9123
hyatt.com/pt-PT/hotel/portugal/
/hyatt-regency-lisbon/lishr

IBEROSTAR LISBOA

Rua Castilho, 64, Lisboa
T. (+351) 215 859 000
lisboa@iberostar.com
www.iberostar.com/pt/hoteis/lisboa

IMMERSO

Rua Bica da Figueira, Marvão, Ericeira
T. (+351) 261 104 420
info@immerso.pt
immerso.pt

INTERCONTINENTAL CASCAIS-ESTORIL

Avenida Marginal, 8023, Monte Estoril
T. (+351) 218 291 100
liset.reservations@ihg.com
estorilintercontinental.com

INTERCONTINENTAL LISBON

Rua Castilho, 149, Lisboa
T. (+351) 213 818 700
lisha.reservations@ihg.com
www.intercontinental.com

MEMMO PRINCIPE REAL

Rua D. Pedro V, 56, Lisboa
T. (+351) 219 016 800
preal@memmohotels.com
memmohotels.com

MONTEBELO VISTA ALEGRE LISBOA CHIADO HOTEL

Largo Barão Quintela, 3, Lisboa
T. (+351) 210 548 480
montebelovistaalegrelisboa@
montebelohotels.com
montebelohotels.com

MYRIAD BY SANA HOTELS

Cais das Naus, Lote 2.21.01, Lisboa
T. (+351) 212 468 688
reservations@sanahotels.com
T. (+351) 211 107 600
info@myriad.pt
www.sanahotels.com

ONYRIA MARINHA BOUTIQUE HOTEL

Quinta da Marinha, Rua do Clube, Cascais
T. (+351) 21486 01 00
sales@onyriaresorts.com
onyriamarinha.com

PALÁCIO ESTORIL HOTEL GOLF & SPA

Rua Particular, Estoril
T. (+351) 214 648 000
info@hotelestorilpalacio.pt
www.palacioestorilhotel.com

PALÁCIO LUDOVICE WINE EXPERIENCE HOTEL

Rua de São Pedro de Alcântara,
39-49, Lisboa
T. (+351) 211 513 850
sales@palacioludovice.com
www.palacioludovice.com

PENHA LONGA RESORT

Estrada da Lagoa Azul, Linhó, Sintra
T. (+351) 219 249 011
resort.penhalonga@penhalonga.com
www.penhalonga.com

PESTANA PALACE HOTEL & NATIONAL MONUMENT

Rua Jau, 54, Lisboa
T. (+351) 213 615 600
reception.cph@pestana.com
www.pestana.com

ACCOMMODATION

PRAIA D'EL REY MARRIOTT GOLF & BEACH RESORT

Av. Dona Inês de Castro, 1,
Vale de Janelas, Amoreira, Óbidos
T. (+351) 262 905 100
info.pdr@marriott-pdr.pt
www.praia-del-rey.com

RITZ FOUR SEASONS HOTEL LISBOA

Rua Rodrigo da Fonseca, 88, Lisboa
T. (+351) 213 811 400
reservations.lis@fourseasons.com
www.fourseasons.com

SHERATON LISBOA HOTEL & SPA

Rua Latino Coelho, 1, Lisboa
T. (+351) 213 120 000
sheraton.lisboa@sheraton.com
www.sheratonlisboa.com

THE IVENS HOTEL

Rua Capelo, 5, Lisboa
T. (+351) 210 543 135
book@theivenshotel.com
www.theivenshotel.com

THE LUMIARES HOTEL & SPA

Rua Diário de Notícias, 142, Lisboa
T. (+351) 211 160 200
info@thelumiars.com
www.thelumiars.com

THE OITAVOS

Rua de Oitavos, Quinta da Marinha,
Cascais
T. (+351) 214 860 020
info@theoitavos.com
www.theoitavos.com

THE ONE PALÁCIO DA ANUNCIADA

Rua das Portas de Santo Antão,
112-134, Lisboa
T. (+351) 210 412 300
info.hpa@hotelstheone.com
www.hotelstheone.com

THE VINTAGE LISBOA HOTEL

Rua Rodrigo da Fonseca, 2, Lisboa
T. (+351) 210 405 400
info@thevintagelisbon.com
www.thevintagelisbon.com

VIP GRAND LISBOA HOTEL & SPA

Av. 5 de Outubro, 197, Lisboa
T. (+351) 210 435 000
hotelviplisboa@viphotels.com
www.viphotels.com

★★★★

1908 LISBOA HOTEL

Largo do Intendente Pina Manique,
6, Lisboa
T. (+351) 218 804 000
info@1908lisboahotel.com
www.1908lisboahotel.com

AROEIRA LISBON HOTEL – SEA & GOLF RESORT

Av. Pinhal da Aroeira, 1, Herdade
da Aroeira, Charneca da Caparica
T. (+351) 210 514 999
geral@aroeiralisboahotel.com
www.aroeiralisboahotel.com

AVANI AVENIDA LIBERDADE

Rua Júlio César Machado, 7, Lisboa
T. (+351) 213 591 000
lisbon@avani-hotels.com
www.avanihotels.com

BESSAHOTEL LIBERDADE

Av. da Liberdade, 29-41, Lisboa
T. (+351) 213 210 500
infoliberdade@bessahotel.com
www.bessahotel.com

CONVENT SQUARE HOTEL

Rua Dom Antão de Almada, 4, Lisboa
T. (+351) 218 442 000
stay@conventsquarehotel.com
www.conventsquarehotel.com

CZAR LISBON HOTEL

Av. Almirante Reis, 103, Lisboa
T. (+351) 211 115 200
reservas@czarlisbonhotel.com
www.czarlisbonhotel.com

DOS REIS BY

THE BEAUTIQUE HOTELS

Av. Almirante Reis, 34, Lisboa
T. (+351) 964 476 574
reis@thebeautiquehotels.com
https://www.thebeautiquehotels.com/
en/dos-reis/

DOUBLETREE BY HILTON LISBON – FONTANA PARK

Rua Eng. Vieira da Silva, 2, Lisboa
T. (+351) 210 410 600
lisbonfontanapark.info@hilton.com
www.doubletree3.hilton.com

EVOLUTION CASCAIS-ESTORIL

Av. Marginal, 7034 A, Estoril
T. (+351) 211 590 200
hello.cascais-estoril@evolution-hotels.
com
www.evolution-hotels.com

EVIDÊNCIA BELVERDE ATTITUDE HOTEL

Av. de Belverde, 70, Belverde, Seixal
T. (+351) 212 900 900
belverde@evidenciahoteis.com
www.evidenciabelverde.com

EVOLUTION LISBOA

Praça Duque de Saldanha, 4, Lisboa
T. (+351) 212 468 688
reservations@sanahotels.com
T. (+351) 211 590 200
hello.lisboa@evolution-hotels.com
www.sanahotels.com

FOUR POINTS BY SHERATON SESIMBRA

Rua 4 de Maio, Lote 50,
Altinho de São João, Sesimbra
T. (+351) 210 518 370
www.marriott.com/LISFP

H10 DUQUE DE LOULÉ

Av. Duque de Loulé, 81-83, Lisboa
T. (+351) 213 182 000
reservations.hdl@h10hotels.com
www.hotelh10duquedeloule.com

HERITAGE AV. LIBERDADE HOTEL

Av. da Liberdade, 28, Lisboa
T. (+351) 213 404 040
aviiberdade@heritage.pt
www.heritage.pt

HF FÉNIX LISBOA

Praça Marquês de Pombal, 8, Lisboa
T. (+351) 213 716 661
booking@lisboa@hfhhotels.com
www.hfhhotels.com

HF FÉNIX URBAN

Av. António Augusto de Aguiar, 14,
Lisboa
T. (+351) 213 515 000
booking.urban@hfhhotels.com
www.hfhhotels.com

HOLIDAY INN LISBOA

Av. António José de Almeida, 28A,
Lisboa
T. (+351) 210 044 000
hil@grupo-continental.com
www.holidayinn.com/lisbonprt

**HOLIDAY INN LISBON
CONTINENTAL**

Rua Laura Alves, 9, Lisboa
T. (+351) 210 046 000
hic@grupo-continental.com
www.grupo-continental.com

HOTEL AÇORES LISBOA

Av. Columbano Bordalo Pinheiro, 3,
Lisboa
T. (+351) 217 222 920
hal@bhc.pt
www.bensaudehotels.com

HOTEL BRITANIA

Rua Rodrigues Sampaio, 17, Lisboa
T. (+351) 213 155 016
britania.hotel@heritage.pt
www.heritage.pt

HOTEL DA ESTRELA

Rua Saraiva de Carvalho, 35, Lisboa
T. (+351) 211 900 100
hotel.daestrela@unlockhotels.com
www.hoteldaestrela.com

HOTEL DO MAR

Rua General Humberto Delgado, 10,
Sesimbra
T. (+351) 212 288 300
hoteldomar@hoteldomar.pt
www.hoteldomar.com

HOTEL ESTORIL EDEN

Av. de Sabóia, 209, Monte Estoril
T. (+351) 214 667 600
geral@hotelestorileden.pt
www.hotelestorileden.pt

HOTEL FLÓRIDA

Rua Duque de Palmela, 34, Lisboa
T. (+351) 213 576 145
sales@hotel-florida.pt
www.hotel-florida.pt

HOTEL LISBOA PLAZA

Travessa do Salitre, 7, Lisboa
T. (+351) 213 218 218
plaza.hotels@heritage.pt
www.heritage.pt

HOTEL MARQUÊS DE POMBAL

Av. da Liberdade, 243, Lisboa
T. (+351) 213 197 900
info@hotel-marquesdepombal.pt
www.hotel-marquesdepombal.pt

HOTEL MELIA SETÚBAL

Av. Alexandre Herculano, 58, Setúbal
T. (+351) 265 240 400
melia.setubal@meliaportugal.com
www.meliasetubal.com

HOTEL MERCURE LISBOA

Av. José Malhoa, 23, Lisboa
T. (+351) 217 208 000
h3346@accor.com
www.mercure.com

HOTEL MUNDIAL

Praça Martim Moniz, 2, Lisboa
T. (+351) 218 842 000
reservations@hotel-mundial.net
www.hotel-mundial.pt

HOTEL NH CAMPO GRANDE

Campo Grande, 7, Lisboa
T. (+351) 217 957 555
nhcampogrande@nh-hotels.com
www.nh-hotels.com

**HOTEL NH COLLECTION
LIBERDADE**

Av. da Liberdade, 180 B, Lisboa
T. (+351) 213 514 060
nhliberdade@nh-hotels.com
www.nh-hotels.com

HOTEL NOVOTEL LISBOA

Av. José Malhoa, 1-1A, Lisboa
T. (+351) 217 244 800
h0784@accor.com
www.accorhotels.com

HOTEL REAL OEIRAS

Rua Álvaro Rodrigues de Azevedo, 5,
Paço de Arcos
T. (+351) 214 469 900
roe@realhotelsgroup.com
www.realoeiras.realhotelsgroup.com

HOTEL SMY LISBOA

Rua da Artilharia, 1, 112, Lisboa
T. (+351) 212 484 900
info.lisboa@smyhotels.com
www.smyhotels.com

HOTEL OLISSIPPO CASTELO

Rua Costa do Castelo, 126, Lisboa
T. (+351) 218 820 190
info.oc@olissippohotels.com
www.olissippohotels.com

HOTEL OLISSIPPO MARQUÊS DE SÁ

Av. Miguel Bombarda, 130, Lisboa
T. (+351) 217 911 014
rsv@olissippohotels.com
www.olissippohotels.com

HOTEL OLISSIPPO ORIENTE

Av. Dom João II, 32,
Parque das Nações, Lisboa
T. (+351) 218 929 100
rsv@olissippohotels.com
www.olissippohotels.com

HOTEL OLISSIPPO SALDANHA

Av. Praia da Vitória, 30, Lisboa
T. (+351) 210 006 690
info.os@olissippohotels.com
www.olissippohotels.com

HOTEL PORTUGAL

Rua João das Regras, 4, Lisboa
T. (+351) 218 842 120
info@hotelportugal.com
www.hotelportugal.com

HOTEL PRAIA MAR

Rua do Gurulé, 16, Carcavelos
T. (+351) 214 585 100
praiamar@almeidahotels.pt
www.almeidahotels.pt/hotel-praiamar

HOTEL PRÍNCIPE REAL

Rua da Alegria, 53, Lisboa
T. (+351) 213 407 350
geral@hotelprincipereal.com
www.belverhotels.com

HOTEL TIVOLI ORIENTE

Av. Dom João II, 27,
Parque das Nações, Lisboa
T. (+351) 218 915 100
orientetivoli-hotels.com
www.tivolioriente.com

HOTEL NH SINTRA CENTRO

Praça da República, Sintra
T. (+351) 219 237 200
nhsintra@nh-hotels.com
www.nh-hoteles.pt/hotel/nh-sintra

**HOTEL TRYP LISBOA CAPARICA
MAR BY WINDHAM**

Av. General Humberto Delgado,
47, Costa da Caparica
T. (+351) 212 918 900
res.tlc@trypportugal.com
www.tryplisboacaparica.com

ACCOMMODATION

MELIA LISBOA ORIENTE

Av. Dom João II, Lt. 1.16.02B, Lisboa
T. (+351) 218 930 000
res.mlo@meliaportugal.com
www.melialisboaoriente.com

HOTEL VILA GALÉ CASCAIS

Rua Frei Nicolau de Oliveira, 80
Parque da Gandarinha, Cascais
T. (+351) 214 826 000
cascais@vilagale.com
www.vilagale.com

HOTEL VILA GALÉ ESTORIL

Av. Marginal – Apartado 49, Estoril
T. (+351) 214 648 400
estoril@vilagale.com
www.vilagale.com

HOTEL VILA GALÉ ERICEIRA

Largo dos Navegantes, 1, Ericeira
T. (+351) 261 869 900
ericeira@vilagale.com
www.vilagale.com

HOTEL VILA GALÉ ÓPERA

Travessa do Conde da Ponte, Lisboa
T. (+351) 213 605 400
opera@vilagale.com
www.vilagale.com

HOTEL VINCCI BAIXA

Rua do Comércio, 32-38, Lisboa
T. (+351) 218 803 190
baixa@vinccihoteles.com
www.vinccihoteles.com

HOTEL YORK HOUSE LISBOA

Rua das Janelas Verdes, 32, Lisboa
T. (+351) 213 962 435
manager@yorkhouselisboa.com
www.yorkhouselisboa.com

HOTEL ZENIT LISBOA

Av. 5 de Outubro, 11, Lisboa
T. (+351) 213 102 200
dirlisboa@zenithoteles.com
www.zenithoteles.com

INSPIRA LIBERDADE BOUTIQUE HOTEL

Rua Santa Marta, 48, Lisboa
T. (+351) 210 440 900
reservas@inspirahotels.com
www.inspirahotels.com

INTERNACIONAL DESIGN HOTEL

Rua da Betesga, 3, Rossio, Lisboa
T. (+351) 213 240 990
info@idesignhotel.com
www.idesignhotel.com

JERÓNIMOS 8

Rua dos Jerónimos, 8, Lisboa
T. (+351) 213 600 900
jeronimos8@almeidahotels.pt
www.jeronimos8.com

LUX LISBOA PARK

Rua Padre António Vieira, 32-34, Lisboa
T. (+351) 213 894 320
lux.lisboa@luxhotels.pt
www.lisboa.luxhotels.pt

LEGENDARY LISBOA SUITES

Rua Rodrigo da Fonseca, 44-50, Lisboa
T. (+351) 210 046 600
legendarylisboasuites@
continentalhotels.eu
www.legendarylisboasuites.com

LEZÍRIA PARQUE HOTEL

Av. Barranco de Cegos, 22,
Vila Franca de Xira
T. (+351) 263 276 670
dirlph@continentalhotels.eu
www.continentalhotels.eu

LISBOA MARRIOTT HOTEL

Av. dos Combatentes, 45, Lisboa
T. (+351) 217 235 400
lisboa@marrriotthotels.com
www.lisbonmarrriott.com

JÚPITER LISBOA HOTEL

Av. da República, 46, Lisboa
T. (+351) 210 730 100
info.lisboa@jupiterhotels.com
www.jupiterlisboahotel.com

LUMEN HOTEL & THE LISBON LIGHT SHOW

Rua Sousa Martins, 20, Lisboa
T. (+351) 210 547 410
booking@lumenhotel.pt
www.lumenhotel.pt

LUTÉCIA SMART DESIGN HOTEL

Av. Frei Miguel Contreiras, 52, Lisboa
T. (+351) 218 411 300
info@luteciahotel.com
www.luteciahotel.com

LX BOUTIQUE HOTEL

Rua do Alecrim, 12, Lisboa
T. (+351) 213 474 394
goncalo.dias@lxboutiquehotel.com
www.lxboutiquehotel.com

MADALENA BY THE BEAUTIQUE HOTELS

Rua da Madalena, 271, Lisboa
T. (+351) 210 537 006
guestservice@thebeautiquehotels.com
www.thebeautiquehotels.com/pt/
madalena

MELIA LISBOA AEROPORTO

Rua C, 2, Aeroporto Internacional
de Lisboa
T. (+351) 218 425 000
res.mla@meliaportugal.com
www.melialisboaaeroporto.com

MERCURE LISBOA ALMADA

Rua Abel Salazar, 9, Pragal, Almada
T. (+351) 212 761 401
ha040@accor.com
www.mercure.com

MEMMO ALFAMA

Travessa das Merceiras, 27, Lisboa
T. (+351) 210 495 660
alfama@memmohotels.com
memmohotels.com

NEYA LISBOA HOTEL

Rua Dona Estefânia, 71-77, Lisboa
T. (+351) 213 101 800
info@neyahotels.com
www.neyahotels.com

PESTANA LISBOA VINTAGE

Rua Braancamp, 7, Lisboa
T. (+351) 210 518 000
fo.lisboavintage@pestana.com
www.pestana.com

PESTANA CR7 LISBOA

Rua da Prata, 24-28, Lisboa
T. (+351) 210 401 710
fo.pestanacr7lisbon@pestana.com
www.pestanacr7.com

PESTANA SINTRA GOLF & SPA HOTEL

Rua Mato da Mina, 19, Sintra
T. (+351) 210 424 300
guest@pestana.com
www.pestana.com

PORTO BAY MARQUÊS

Rua Duque de Palmela, 32, Lisboa
T. (+351) 210 402 000
portobaymarques@portobay.pt
www.portobay.com

PRAIA DO SAL RESORT

Rua das Caravelas, 88, Alcochete
T. (+351) 212 343 165
geral@praiadosal.com
www.praiadosal.com

RADISSON BLU LISBOA

Av. Marechal Craveiro Lopes, 390, Lisboa
T. (+351) 210 045 000
rad@grupo-continental.com
www.lisbon.radissonblu.com

**RAMADA BY
WYNDHAM LISBON HOTEL**

Av. Eng.º Arantes e Oliveira, 9, Lisboa
T. (+351) 218 434 200
reservations@olaiasparkhotel.com
www.ramada.com

EPIC SANA MARQUÊS

Av. Fontes Pereira de Melo, 8, Lisboa
T. (+351) 212 468 688
reservations@sanahotels.com
T. (+351) 210 064 300
info.marques@epic.sanahotels.com
www.sanahotels.com

SANA MALHOA

Av. José Malhoa, 8, Lisboa
T. (+351) 212 468 688
reservations@sanahotels.com
T. (+351) 210 061 800
sanamalhoa@sanahotels.com
www.sanahotels.com

SANA METROPOLITAN

Rua Soeiro Pereira Gomes, 2, Lisboa
T. (+351) 212 468 688
reservations@sanahotels.com
T. (+351) 217 982 500
sanametropolitan@sanahotels.com
www.sanahotels.com

SANA SESIMBRA HOTEL

Av. 25 de Abril, Sesimbra
T. (+351) 212 468 688
reservations@sanahotels.com
T. (+351) 212 289 000
sanasesimbra@sanahotels.com
www.sanahotels.com

SESIMBRA HOTEL & SPA

Praça da Califórnia, Sesimbra
T. (+351) 212 289 800
info@sesimbrahotelspa.com
www.sesimbrahotelspa.com

THE BEAUTIQUE HOTELS FIGUEIRA

Praça da Figueira, 16, Lisboa
T. (+351) 210 492 940
reservations@thebeautiquehotels.com
www.thebeautiquehotels.com

TURIM ALAMEDA HOTEL

Av. Rovisco Pais, 34, Lisboa
T. (+351) 218 411 550
turimalamedahotel@turimhoteis.com
www.turimhoteis.com

TURIM EUROPA HOTEL

Rua S. Sebastião da Pedreira, 19, Lisboa
T. (+351) 210 330 800
turimeuropahotel@turimhoteis.com
www.turimhoteis.com

TURIM IBERIA HOTEL

Av. 5 de Outubro, 160, Lisboa
T. (+351) 217 906 110
turimiberiahotel@turimhoteis.com
www.turimhoteis.com

TURIM LISBOA HOTEL

Rua Filipe Folque, 20, Lisboa
T. (+351) 213 139 410
turimlisboahotel@turimhoteis.com
www.turimhoteis.com

VIP EXECUTIVE ART'S

Av. Dom João II, 47, Lisboa
T. (+351) 210 020 400
hotelarts@viphotels.com
www.viphotels.com

**VIP EXECUTIVE ÉDEN
APARTHOTEL**

Praça dos Restauradores, 24, Lisboa
T. (+351) 213 216 600
isabelbeja@viphotels.com
www.viphotels.com

**VIP EXECUTIVE ENTRECAMPOS
HOTEL & CONFERENCE**

Av. 5 de Outubro, 295 D, Lisboa
T. (+351) 210 043 046
hotelentrecampos@viphotels.com
www.viphotels.com

**VIP EXECUTIVE MARQUÊS
APARTHOTEL**

Av. Duque de Loulé, 45, Lisboa
T. (+351) 213 510 480
suitesdomarques@viphotels.com
www.viphotels.com

VIP EXECUTIVE PICOAS HOTEL

Rua Filipe Folque, 12, Lisboa
T. (+351) 210 513 200
hotelpicoas@viphotels.com
www.viphotels.com

VIP EXECUTIVE SALDANHA

Rua Fernão Lopes, 25, Lisboa
T. (+351) 213 308 620
hotelsaldanha@viphotels.com
www.viphotels.com

VIP EXECUTIVE SANTA IRIA

Estrada Nacional 10, 1260,
Santa Iria da Azóia
T. (+351) 210 032 300
hotelsantairia@viphotels.com
www.viphotels.com

WC BY THE BEAUTIQUE HOTELS

Av. Almirante Reis, 35, Lisboa
T. (+351) 210 537 001
guestservice@thebeautiquehotels.com
[https://www.thebeautiquehotels.com/
pt/wc/](https://www.thebeautiquehotels.com/pt/wc/)

★★★

AMAZÓNIA LISBOA HOTEL

Travessa Fábrica dos Pentes,
12-20, Lisboa
T. (+351) 211 147 831
reclisboa@amazoniahoteis.com
www.amazoniahoteis.com

AMERICA DIAMOND'S HOTEL

Rua Tomás Ribeiro, 47, Lisboa
T. (+351) 213 521 177
info@americadiamondshotel.com
www.americadiamondshotel.com

ARRIBAS SINTRA HOTEL

Av. Alfredo Coelho, 28,
Praia Grande, Sintra
T. (+351) 219 289 050
mail@hotelarribas.pt
www.arribashotel.com

CASA DE SÃO MAMEDE HOTEL

Rua da Escola Politécnica, 159, Lisboa
T. (+351) 213 963 166
casasaomamedehotel@gmail.com
www.casasaomamede.pt

ACCOMMODATION

DOM CARLOS LIBERTY HOTEL

Rua Alexandre Herculano, 13, Lisboa
T. (+351) 213 173 570
comercial@domcarlos-hotels.com
www.domcarlos-hotels.com

DOM CARLOS PARK HOTEL

Av. Duque de Loulé, 121, Lisboa
T. (+351) 213 512 590
reservas@domcarlos-hotels.com
www.domcarlos-hotels.com

HF FÉNIX GARDEN

Rua Joaquim António de Aguiar, 3,
Lisboa
T. (+351) 213 717 120
booking.garden@hfh-hotels.com
www.hfh-hotels.com

HF FÉNIX MUSIC

Rua Joaquim António de Aguiar, 5, Lisboa
T. (+351) 210 496 570
booking.music@hfh-hotels.com
www.hfh-hotels.com

HOLIDAY INN EXPRESS LISBON – AEROPORTO

Rua da Guiné, Prior Velho
T. (+351) 210 080 800
hielisbonairport@real-hotelsgroup.com
www.hiexpress.com

HOLIDAY INN EXPRESS LISBON – OIRAS

Av. Dom Félix Niza Ribeiro, Porto Salvo
T. (+351) 214 232 040
expresshilo@grupo-continental.com
www.hiexpress.com/lisbonoiras

HOLIDAY INN EXPRESS LISBON PLAZA SALDANHA

Av. João Crisóstomo, 40, Lisboa
T. (+351) 211 515 900
hielisbonsaldanha@real-hotelsgroup.com
www.hiexpress.com/lisbon-ps

HOTEL A. S. LISBOA

Av. Almirante Reis, 188, Lisboa
T. (+351) 218 429 360
info@hotel-aslisboa.pt
www.hotel-aslisboa.com

HOTEL ALVORADA

Rua de Lisboa, 3, Estoril
T. (+351) 214 649 860
geral@hotelalvorada.com
www.hotelalvorada.com

HOTEL AVENIDA PARK

Av. Sidónio Pais, 6, Lisboa
T. (+351) 213 532 181
info@avenidapark.com
www.avenidapark.com

HOTEL BORGES

Rua Garrett, 108, Lisboa
T. (+351) 213 461 951
info@hotelborges.com
www.hotelborges.com

HOTEL EXCELSIOR

Rua Rodrigues Sampaio, 172, Lisboa
T. (+351) 213 537 151
hotexcelsior3@hotmail.com
www.hotel-excelsior.pt

HOTEL FLAMINGO

Rua Castilho, 41, Lisboa
T. (+351) 213 841 200
geral@hotelflamingo.pt
www.hotelflamingo.pt

HOTEL HOLIDAY INN EXPRESS LISBON-ALFRAGIDE

Rua Quinta do Paizinho, 11, Carnaxide
T. (+351) 214 009 200
hielisbonalfragide@real-hotelsgroup.com
www.hielisboaalfragide.pt

HOTEL IBIS PARQUE DAS NAÇÕES

Rua do Mar Vermelho, Lote 1.07.2.2,
Lisboa
T. (+351) 210 730 470
h8501@accor.com
www.ibis.com

HOTEL LIDO

Rua do Alentejo, 12, Estoril
T. (+351) 214 679 420
lido@hotellido.pt
www.hotellido.pt

HOTEL LONDRES

Av. Fausto Figueiredo, 279, Estoril
T. (+351) 214 648 300
info@hotellondres.com
www.hotellondres.com

HOTEL MÉTROPOLE

Praça Dom Pedro IV, 30, Lisboa
T. (+351) 213 219 030
metropole@almeidahotels.pt
www.almeidahotels.com

HOTEL MIRAPARQUE

Av. Sidónio Pais, 12, Lisboa
T. (+351) 213 524 286
hotel@miraparque.com
www.miraparque.com

HOTEL NACIONAL

Rua Castilho, 34, Lisboa
T. (+351) 213 554 433
geral@hotel-nacional.com
www.hotel-nacional.com

HOTEL PRÍNCIPE LISBOA

Av. Duque de Ávila, 201, Lisboa
T. (+351) 213 592 050
hotel@hotelprincipelisboa.com
www.hotelprincipelisboa.com

HOTEL ROMA

Av. de Roma, 33, Lisboa
T. (+351) 217 932 244
info@hotelroma.pt | www.hotelroma.pt

HOTEL STAR INN LISBON

Rua C – Edifício 125
Aeroporto Internacional de Lisboa
T. (+351) 218 425 700
reservas.lisbon@hotelstarinn.com
www.hotelstarinn.com

HOTEL TRAVEL PARK LISBOA

Av. Almirante Reis, 64, Lisboa
T. (+351) 218 102 100
reservas@hoteltravelpark.com
www.hoteltravelpark.com

IBIS STYLES LISBOA CENTRO MARQUÊS DE POMBAL

Av. Fontes Pereira de Melo, 5, Lisboa
T. (+351) 213 568 800
HA9R8@accor.com
www.ibis.com

LISBOA CENTRAL PARK

Av. Sidónio Pais, 4, Lisboa
T. (+351) 213 502 060
info@lcpark.com
www.lcpark.com

MAMA LISBOA

Rua Alexandre Herculano, 51, Lisboa
T. (+351) 210 549 899
lisboa@mamashelter.com
www.mamashelter.com

MASA HOTEL ALMIRANTE

Av. Almirante Reis, 68, Lisboa
T. (+351) 210 193 750
comercial@masahotel.com
www.masahotel.com

MASA HOTEL 5 DE OUTUBRO (3*)

Av. 5 de Outubro, 87/87A, Lisboa
T. (+351) 212 697 622
comercial@masahotel.com
<https://www.masahotel5deoutubro.com/>

MAXIME HOTEL

Praça da Alegria, 58, Lisboa
T. (+351) 218 716 600
mxh@realhotelsgroup.com
www.maximehotellisbon.com

MOXY LISBOA ORIENTE

Av. Aquilino Ribeiro Machado,
10, Lisboa
T. (+351) 210 488 350
moxylisboaorientehotels.com
www.moxylisboaorientehotels.com

MY STORY HOTEL CHARMING AUGUSTA

Rua São Nicolau, 78, Lisboa
T. (+351) 211 147 899
guestservice@mystoryhotels.com
www.mystoryhotels.com

MY STORY HOTEL OURO

Rua Áurea, 100, Lisboa
T. (+351) 213 400 380
guestservice@mystoryhotels.com
www.mystoryhotels.com

MY STORY HOTEL ROSSIO

Praça Dom Pedro IV, 59, Lisboa
T. (+351) 213 400 380
guestservice@mystoryhotels.com
www.mystoryhotels.com

MY STORY HOTEL TEJO

Rua dos Condes de Monsanto, 2, Lisboa
T. (+351) 218 866 182
guestservice@mystoryhotels.com
www.mystoryhotels.com

SANA CAPITOL HOTEL

Rua Eça de Queiroz, 24, Lisboa
T. (+351) 212 468 688
reservations@sanahotels.com
T. (+351) 213 536 811
sanacapitol@sanahotels.com
www.sanahotels.com

SANA RENO HOTEL

Av. Duque D'Ávila, 195-197, Lisboa
T. (+351) 212 468 688
reservations@sanahotels.com
T. (+351) 213 135 000
sanareno@sanahotels.com

SANA REX HOTEL

Rua Castilho, 169, Lisboa
T. (+351) 212 468 688
reservations@sanahotels.com
T. (+351) 213 882 161
sanarex@sanahotels.com
www.sanahotels.com

THE LIFT BOUTIQUE HOTEL

Rua Aurea, 265, Lisboa
T. (+351) 211 165 766
diretor@theliftboutiquehotel.com
www.theliftboutiquehotel.com

TURIM RESTAURADORES HOTEL

Rua da Glória, 9, Lisboa
T. (+351) 213 400 270
turimrestauradoreshotel@turimhotels.com
www.turimhotels.com

VIP EXECUTIVE BERNA

Av. António Serpa, 13, Lisboa
T. (+351) 217 814 300
hotelberna@viphotels.com
www.viphotels.com

VIP EXECUTIVE ZURIQUE

Rua Ivone Silva, 18, Lisboa
T. (+351) 217 814 000
hotelzurique@viphotels.com
www.viphotels.com

OTHER HOTELS**HOTEL ALEGRIA**

Closed for works
Praça de Alegria, 12, Lisboa
T. (+351) 213 220 670
mail@alegrianet.com

HOTEL D. SANCHO I

Av. da Liberdade, 202, Lisboa
T. (+351) 213 513 160
info@domsancho.com
www.domsancho.com

HOTEL DOM AFONSO HENRIQUES

Rua Cristóvão Falcão, 8, Lisboa
T. (+351) 218 117 010
reservas@hoteldah.com
www.hoteldah.com

HOTEL DUAS NAÇÕES

Rua da Vitória, 41, Lisboa
T. (+351) 213 460 710
info@duasnacoes.com
www.duasnacoes.com

HOTEL DUBLIN

Rua de Santa Marta, 45, Lisboa
T. (+351) 213 555 489
infodublin@residencialdublin.com
www.residencialdublin.com

HOTEL GAT ROSSIO

Rua Jardim do Regedor, 27-35, Lisboa
T. (+351) 213 478 300
hotelgatrossio@gatrooms.com
www.gatrooms.com

HOTEL IBIS LISBOA ALFRAGIDE

Alto Cabreira, Estrada Circunvalação,
Amadora
T. (+351) 217 625 090
h5270@accor.com
www.ibishotel.com

HOTEL IBIS LISBOA JOSÉ MALHOA

Av. José Malhoa, Lt. H, Lisboa
T. (+351) 217 235 700
h1668@accor.com
www.accorhotels.com

HOTEL IBIS LISBOA LIBERDADE

Rua Barata Salgueiro, 53, Lisboa
T. (+351) 213 300 630
h3137-gm@accor.com
www.accorhotels.com

HOTEL IBIS LISBOA SALDANHA

Av. Casal Ribeiro, 23, Lisboa
T. (+351) 213 191 690
h2117@accor.com
www.accorhotels.com

HOTEL INN ROSSIO

Rua 1.º de Dezembro, 73, Lisboa
T. (+351) 213 474 976
info@hotelamericano.com
www.hotelamericano.com

HOTEL LX ROSSIO

Rua da Assunção, 52, Lisboa
T. (+351) 213 423 131
info@insulana.net
www.insulana.net

HOTEL PORTUENSE

Rua das Portas de Santo Antão,
149-157, Lisboa
T. (+351) 213 464 197
info@hotelportuense.com
www.hotelportuense.com

LUXE HOTEL BY TURIM HOTÉIS

Rua Passos Manuel, 28, Lisboa
T. (+351) 213 182 010
luxehotel@turimhotels.com
www.turimhotels.com

ACCOMMODATION

SÃO PEDRO LISBON HOTEL

Rua Pascoal de Melo, 130, Lisboa
T. (+351) 213 578 765
rsao.pedro@gmail.com
www.saopedrolisbonhotel.com

APARTHOTELS

ALTIS PRIME ****

Rua Rodrigo da Fonseca, 4, Lisboa
T. (+351) 210 456 000
reservations@altishotels.com
www.altishotels.com

ALTIS SUITES ****

Rua Castilho, 13, Lisboa
T. (+351) 210 456 101
reservations@altishotels.com
www.altishotels.com

HOTEL PESTANA CASCAIS ****

Av. Manuel Júlio Carvalho e Costa,
115, Guia, Cascais
T. (+351) 214 825 900
reception.cascais@pestana.com
www.pestana.com

REAL RESIDÊNCIA ****

Rua Ramalho Ortigão, 41, Lisboa
T. (+351) 213 822 900
book.lis@realhotelsgroup.com
realhotelsgroup.com/pt-pt/hotel/real-
residencia/

SHERATON CASCAIS RESORT *****

Rua das Palmeiras, Lote 5
Quinta da Marinha, Cascais
T. (+351) 214 829 100
info@sheroncascais.com
www.sheroncascais.com

“POUSADAS”

POUSADA DE CASCAIS

- CIDADELA

Cidadela de Cascais, Avenida Dom
Carlos I, Cascais
T. (+351) 214 814 300
guest@pousadas.pt
www.pousadas.pt

POUSADA DE LISBOA

- PRAÇA DO COMÉRCIO

Praça do Comércio, 31-34, Lisboa
T. (+351) 210 407 640
reception.pousadalisboa@pestana.com
www.pousadas.pt

POUSADA DO CASTELO

DE PALMELA

Castelo de Palmela, Palmela
T. (+351) 212 351 226
rececao.palmela@pousadas.pt
www.pousadas.pt

POUSADA PALÁCIO

DE QUELUZ HISTORIC HOTEL

Largo do Palácio Nacional, Queluz
T. (+351) 214 356 158
guest@pousadas.pt
www.pousadas.pt

OTHER

AS JANELAS VERDES ****

Rua das Janelas Verdes, 47, Lisboa
T. (+351) 213 968 143
jverdes@heritage.pt
www.heritage.pt

MARTINHAL CHIADO FAMILY SUITES*****

Rua das Flores, 44, Lisboa
info@martinhal.com
www.martinhal.com

PALACETE CHAFARIZ D'EL REY

Travessa Chafariz D'el Rey, 6, Lisboa
T. (+351) 218 886 150
hotel.chafarizdelrei@unlockhotels.com
www.chafarizdelrei.com

SOLAR DO CASTELO ****

Rua das Cozinhas, 2, (Castelo), Lisboa
T. (+351) 218 870 909
solar.castelo@heritage.pt
www.heritage.pt

UPON LISBON PRIME RESIDENCES

Rua Luciana Stegagno Picchio, 12;
Urbanização Benfica Stadium, Lisboa
T. (+351) 211 549 640
reservas@uponlisbon.com
www.uponlisbon.com

VILLA ALBATROZ *****

Rua Fernandes Tomás, 1, Cascais
T. (+351) 214 863 410
info@villacascais.com
www.albatrozhotels.com

YOU AND THE SEA

Rua das Silvas, Ericeira
T. (+351) 261 243 370
info@youandthesea.pt
www.youandthesea.pt

CAMPING

LISBOA CAMPING & BUNGALOWS

Estrada Circunvalação, Lisboa
T. (+351) 217 628 200
info@lisboacamping.com
www.lisboacamping.com

ORBITUR COSTA DA CAPARICA

Av. Afonso de Albuquerque,
Quinta de Santo António,
Costa da Caparica
T. (+351) 212 901 366
infocaparica@orbitur.pt
www.orbitur.com

ORBITUR GUINCHO

Lugar de Areia, EN 247, 6, Cascais
T. (+351) 214 870 450
infoguincho@orbitur.pt
www.orbitur.com

LOCALACCOMMODATION

AZEITÃO ZEN – A CASA DA AREIA

Rua São João de Brito, Lote 110,
Brejos de Azeitão
T. (+351) 963 972 387
azeitaozen@gmail.com
azeitaozen.pt

BIOVILLA

Herdade do Pinhal Bastos, Vale de
Barris, Palmela
T. (+351) 212 351 224
geral@biovilla.org
https://biovilla.org/

LISBON ART STAY

Rua dos Sapateiros, 158, Lisboa
T. (+351) 211 931 646
info@lisbonartstay.com
www.lisbonartstay.com

MY SUITE LISBON

Rua São Boaventura, 23, Lisboa
T. (+351) 917 238 643
mslreservations@phchotels.pt
phchotels.pt

MADAM'S LODGE – PENSÃO AMOR

Rua Nova do Carvalho, 38, Lisboa
T. (+351) 962 628 127
madam@pensaoamor.pt
http://pensaoamor.com/

ONCE UPON A HOUSE IN ARRÁBIDA

EN 10 KM 33,5, Setúbal
T. (+351) 968 040 408
www.ouh.pt

QUINTA DO TAGUS

Quinta do Tagus, Costas de Cão,
Monte da Caparica
T. (+351) 212 954 359
quintadotagusvillage@gmail.com
www.quintadotagus.com

QUINTA DOS MACHADOS**- NATURE, LOVE & RELAX**

Estrada Nacional 8, Barras,
Gradil - Mafra
T. (+351) 261 961 279
quintamachados@quintamachados.com
www.quintamachados.com

RESIDENCIAL JARDIM DA AMADORA

Largo Major Humberto da Cruz, 3,
Amadora
T. (+351) 214 943 109
admin@residencialjardim.com

TERRA LUSO

Rua das Flores, 50, Rochaforte,
Cadaval
T. (+351) 915 398 498
terra.luso@gmail.com
www.terra-luso.com

TOREL PALACE LISBON

Rua Câmara Pestana, 23, Lisboa
T. (+351) 218 290 810
info@torelpalacelisbon.com
www.torelpalacelisbon.com

GUEST HOUSES**ALECRIM AO CHIADO**

Rua do Alecrim, 73, Lisboa
T. (+351) 213 460 979
jng@ouh.pt
www.ouh.pt

CASA DO BAIRRO

Beco do Caldeira, 1, Lisboa
T. (+351) 914 176 969
info@shiadu.com
www.shiadu.com

CASINHA DAS FLORES

Rua das Flores, 105, 3.º Dto., Lisboa
T. (+351) 930 480 337
geral@casinhasdeportugal.com
www.casinhasdeportugal.com

CASINHA DOS SAPATEIROS

Rua dos Sapateiros, 44, Lisboa
T. (+351) 930 480 337
geral@casinhasdeportugal.com
www.casinhasdeportugal.com

ESPAÇO EDLA

Rua Dr. Alfredo da Costa, 52, Sintra
T. (+351) 925 970 131
espacoedlasintra@gmail.com
www.espacoedla.pt

FAMOUS CROWS GUESTHOUSE

Rua de Belém, 70, 1.º e 2.º, Lisboa
T. (+351) 939 890 903 / 960 169 831
geral@famous-crows.pt
www.famous-crows.pt

MY CHARM LISBON SUITES

Av. Almirante Reis, 106, 3.º Frt, Lisboa
T. (+351) 915 420 547
geral@mycharmlisbon.com
www.mycharmlisbon.com/pt/
Homepage.aspx

**PALÁCIO DAS ESPECIARIAS
GUESTHOUSE**

Rua da Horta Seca, 11, Lisboa
T. (+351) 930 480 337
geral@casinhasdeportugal.com
www.casinhasdeportugal.com

RM GUEST HOUSE

Av. Luísa Tody
Rua Padre Silvestre Serrão, 8, Setúbal
T. (+351) 265 400 119
info@rmguesthouse.pt
www.rmguesthouse.pt

**UNIVERSO ROMÂNTICO
GUESTHOUSE & SPA**

Rua Luciano Cordeiro, 72, Lisboa
T. (+351) 213 520 884
romantico.lisboa@gmail.com
www.universoromantico.com

WALLIS RATO

Av. Álvares Cabral, 3, 6.º, Lisboa
T. (+351) 969 193 627
info@wallis.pt
www.wallisholidays.pt

HOSTELS**BE LISBON HOSTEL INTENDENTE**

Rua dos Anjos, 1F, Lisboa
T. (+351) 937 526 654
intendente@belisbonhostel.pt
www.belisbonhostel.pt

LISBOA CENTRAL HOSTEL

Rua Rodrigues Sampaio, 160, Lisboa
T. (+351) 309 881 038
bookings@lisboacentralhostel.com
www.lisboacentralhostel.com

LISBON CHILLOUT HOSTEL

Rua Nogueira e Sousa, 8, 1.º, Lisboa
T. (+351) 212 468 450
lisbonchh@hotmail.com
www.lisbonchillouthostel.com

LISB'ON HOSTEL

Rua do Ataíde, 7A, Lisboa
T. (+351) 213 467 413
info@lisb-onhostel.com
www.lisb-onhostel.com

LIVING LOUNGE HOSTEL

Rua do Crucifixo, 116, 2.º, 3.º, 4.º,
Lisboa
T. (+351) 213 461 078
info@livingloungehostel.com
www.livingloungehostel.com

LOST INN LISBON HOSTEL

Beco dos Apóstolos, 6, Lisboa
T. (+351) 213 470 755
info@lostinnlisbon.com
www.lostinnlisbon.com

**THE INDEPENDENTE
HOSTEL & SUITES**

Rua de São Pedro de Alcântara, 81,
Lisboa
T. (+351) 213 461 381
reservations@theindependent.pt
www.theindependent.pt

APARTMENTS**ALFAMA APARTMENT SERVICES**

Rua Terreiro do Trigo, 92, Lisboa
T. (+351) 210 532 846
alfama.apartment.services@gmail.com

ALFAMA'S NEST

Av. Infante Dom Henrique, 311,
sala 1, Lisboa
T. (+351) 211 935 541
apoio@embracetime.pt
www.embracetime.pt

ALMARIA EDIFÍCIO DA CORTE

Rua Ferragial, 11, Lisboa
T. (+351) 912 848 555
reservations@almaria.pt
www.almaria.pt

ALMARIA EDIFÍCIO EX LIBRIS

Rua da Misericórdia, 137, Lisboa
T. (+351) 912 848 555
reservations@almaria.pt
www.almaria.pt

ACCOMMODATION

ALMARIA EDIFÍCIO OFFICINA REAL

Rua do Loreto, 58, Lisboa
T. (+351) 912 848 555
reservations@almaria.pt
www.almaria.pt

BAIXA HOUSE

Rua dos Fanqueiros, 81 BH, Lisboa
T. (+351) 919 090 895
reservas@baixahouse.com
www.baixahouse.com

BMYGUEST - SHORT TERM RENTAL

Av. da República, 45, 6.º, Esc.3, Lisboa
T. (+351) 217 960 326
geral@bmyguest.pt
www.bmyguest.pt

CASAS DA BAIXA

Rua de São Julião, 23, Lisboa
T. (+351) 911 030 950/ 913 954 927
reservas@casasdabaixa.com
www.casasdabaixa.com

CITY STAYS APARTMENTS

Praça Duque da Terceira, 11, Lisboa
T. (+351) 912 849 200
customerservice@city-stays.pt
www.city-stays.pt

EMPORIUM LISBON SUITES

Rua dos Bacalhoeiros, 18, Lisboa
T. (351) 926 674 391
programa.citadino@gmail.com
www.emporiumlisbonsuites.com

LE PREMIER LISBON SUITES

Av. Miguel Bombarda, 50, 2.º, Lisboa
T. (+351) 910 230 269
info@lepremierlisbonsuites.com
www.lepremierlisbonsuites.com

FADOFLOTS

Travessa João de Deus, 12,
Lisboa
T. (+351) 213 432 364
fadoflats@fadoflats.pt
www.fadoflats.pt

GARVETUR

Av. Dom João II
Edifício Panoramic, lote 1.19.03, 19 G
Parque das Nações
T. (+351) 213018 166
lisboa@garvetur.pt
www.garvetur.pt

HOMING

Largo do Rato, 7 A/B, Lisboa
T. (+351) 211 578 349
info@homing.com.pt
www.homing.com.pt

LISBON BEST APARTMENTS

Rua da Trindade, 5, 1.º Dto., Lisboa
T. (+351) 213 108 900
reservations@lisbonbestapartments.com
www.lisbonbestapartments.com

LISBON FIVE STARS

Rua da Moeda, 4, Lisboa
T. (+351) 920 350 999
reservations@lisbonfivestars.pt
www.lisbonfivestars.pt

LV PREMIER APARTMENTS & VILLAS

Rua do Carmo, 43, 3C, Lisboa
T. (+351) 211 335 743 /
911 039 463 / 938 210 212
book@lvpremier.com
www.lvpremier.com

O QUINTO ESQUERDO

Av. Defensores de Chaves, 23,
5.º Esq./Dto., Lisboa
T. (+351) 918 019 421
oquintoesquerdo@gmail.com

PANORAMICLIVING

Av. Dom João II, 53, Loja A, Lisboa
T. (+351) 218 515 314
info@panoramicliving.pt
www.panoramicliving.pt

RESIDENCIAL LAR DO AREEIRO

Praça Francisco Sá Carneiro, 4, Lisboa
T. (+351) 218 493 150
info@residencialardoareiro.com
www.residencialardoareiro.com

THE BLUE HOUSE LISBON

Rua da Bica de Duarte Belo, 10, Lisboa
T. (+351) 211 333 606
thebluehouseslisboa@gmail.com
www.thebluehouseslisboa.com

TRAVELLING TO LISBON

Av. 24 de Julho, 4 B, Armazém 6,
Lisboa
T. (+351) 218 886 072
ttl@travellingtolisbon.com
www.travellingtolisbon.com

YOUR LISBON FLAT

Rua Manuel Bernardes, 3, 1.º Dto., Lisboa
T. (+351) 915 895 015
reservations@yourlisbonflat.com
www.yourlisbonflat.com

OTHER LOCAL ACCOMMODATION

RESIDENCIAL DOM JOÃO

Rua José Estevão, 43, Lisboa
T. (+351) 213 140 422
reservas.residencialdomjoao@gmail.com
www.domjoaoisboa.com

RESIDENCIAL HORIZONTE

Av. António Augusto Aguiar, 42, Lisboa
T. (+351) 213 539 526
residehorizonte@netcabo.pt
www.hotelhorizonte.com

LUGGAGE STORAGE

BOUNCE

Rua de São Bento, 35, Lisboa
T. (+351) 933 052 805
office@usebounce.com
https://usebounce.com/city/lisbon

LISBON SHOP 2

Temporarily closed
Rua Jardim do Regedor, 50, Lisboa
T. (+351) 910 518 030
regedor@lismarketing.pt
www.visitlisboa.com

LUGAGGE @ CITY CENTER

Rua da Misericórdia, 14, Loja 27, Lisboa
T. (+351) 213 470 585 /
962 330 645
henry@luggageatcitycenter.com
www.luggageatcitycenter.com

LUGGAGE STORAGE LISBON

Rua do Alecrim, 26, R/C, Lisboa
T. (+351) 213 471 458
info@luggagestoragelisbon.com
www.luggagestoragelisbon.com

PICKUP LUGGAGE

Rua Cidade de Nampula, 2A, Lisboa
T. (+351) 218 511 351
info@pickupluggage.com
www.pickupluggage.com

BY BUS

BARRAQUEIRO TRANSPORTES

Av. Santos e Castro, Lisboa
T. (+351) 217 511 600
rodest@rodest.pt
www.barraqueirotransportes.pt

CARRISTUR

LISBOA CARD PARTNER

Open-top double-decker buses and antique trams, accompanied by multilingual commentary. Daily.
T. (+351) 213 613 193
geral@carristur.pt
www.carristur.pt

REDE NACIONAL DE EXPRESSOS

Praça Marechal Humberto Delgado, Estrada das Laranjeiras, Lisboa
T. (+351) 213 581 472
financeira@rne.pt
www.rede-expressos.pt

OUTSIDE LISBOA

SCOTTURB

Rua de São Francisco, 660, Adroana, Alcabideche, Cascais
T. (+351) 214 699 100
scotturb@scotturb.com
www.scotturb.com

BY TRAIN

FERTAGUS

LISBOA CARD PARTNER

Estação do Pragal, porta 23, Almada
T. (+351) 211 066 302
fertagus@fertagus.pt
www.fertagus.pt

TRANSPORT WITH DRIVER

AMIROAD – LUXURY TRANSPORTS

Rua Professor Abel Salazar, Lote 7, São João Talha
T. (+351) 914 075 830
amiroad@amiroad.pt
www.amiroad.pt

BEDRIVEN

Av. Severiano Falcão, 3, Prior Velho
T. (+351) 220 102 268
reservas@choicecar.pt
www.bedriven.pt

CAR2U

Rua Eng. Nobre Guedes 19, 6.º Esq., Lisboa
T. (+351) 938 143 583
rp@car2u.pt
www.car2u.pt

COIMBRA AIRPORT SHUTTLE

Parque Industrial de Taveiro, lote 8, Taveiro
T. (+351) 304 505 304
coimbra@airportshuttle.pt
www.airportshuttle.pt

FREDBUS

Estrada da Circunvalação, Lote 15A, Loja 2, Lisboa
T. (+351) 213 879 302
fredauto@fredauto.com
www.fredauto.com

GOLD COMPASS

Rua de Entrecampos, 30A, Lisboa
T. (+351) 910 275 640
bookings@goldcompass.pt
www.goldcompass.pt

GOLD LIMOUSINE

Av. Almeida Garrett, 4, Alfragide
T. (+351) 919 398 004
info@goldlimousine.pt
www.goldlimousine.pt

JETLIMO

Rua Eng.º Manuel Rocha, Edif. Brasil, Loja 6, Lisboa
T. (+351) 218 459 370
mail@jetlimo.pt
www.jetlimo.pt

LIMOUSINES.PT

Rua de São Domingos à Lapa, 101, Lisboa
geral@limousines.pt
www.limousines.pt

LIMOUTRAVEL CHAUFFER SERVICE

Rua Dom João II, 20, 1.º, Queluz de Baixo
T. (+351) 967 001 700
limoutravel@gmail.com
www.limoutravel.com

LISBON FANCYTUR

Alameda dos Oceanos, 91, 0 A, Lisboa
T. (+351) 964 829 610
info@lisbonfancytour.pt
www.lisbonfancytour.pt

LUGGIT

Luggage transfers.
hello@luggit.app
luggit.app

PRIVATELANE

Quinta da Bela Vista, 7B, R/C, Frielas
T. (+351) 915 224 064
info@privatelane.pt
www.privatelane.pt

SPECIALIMO TRAVEL GROUP

Azinhaga dos Lameiros, 15, Armazém 3A, Lisboa
T. (+351) 217 552 861
info@specialimo.com
www.specialimo.com

SMARTBUS

Rua José Travassos, 15 B, Lj 1600-410, Lisboa
T. (+351) 919 598 010
geral@smartbus.pt
www.smartbus.pt

TEMPO VIP - VOLTARUS

Rua do Açúcar, 76, Armazém 8, Lisboa
T. (+351) 918 328 179
geral@tempovip.com
www.tempovip.com

TETRA RÁPIDO

Rua Leite de Vasconcelos, 72B, Lisboa
T. (+351) 962 613 065
tetrarapido@gmail.com

TOUR-LINE

Rua Martin Luther King, 5C, Lisboa
T. (+351) 933 658 491
geral@tour-line.pt
www.tour-line.pt

RENT A CAR

AVIS BUDGET GROUP EMEA

Av. Severiano Falcão, 9, Prior Velho
T. (+351) 217 547 800
marketing@avis-portugal.pt
www.avis.com.pt

GET TO KNOW LISBOA

CAEL

Rua Braamcamp, 52A, Lisboa
T. (+351) 213 839 700
rentacar@cael.pt
www.cael.pt

HARLEY-DAVIDSON LISBOA

Rua Vítor Hugo, 16F, Lisboa
T. (+351) 219 156 790
comercial@hdlisboa.com
www.hdlisboa.com

HERTZ

Av. Severiano Falcão, 7-7A,
Prior Velho
T. (+351) 219 426 300
reservas@hertz.pt
www.hertz.pt

OLIVAUTO

Av. São João de Deus, 37A, Lisboa
T. (+351) 218 414 000
geral@olivauto.pt
www.olivauto.pt

PORTUGALRENT

Rua Professor Moisés Amzalak, 4,
A/B/C, Lisboa
T. (+351) 217 169 388
reservas@portugalrent.com
www.portugalrent.com

SIXT RENT-A-CAR

Av. Severiano Falcão, Lote 2, Fração C
Edifício Ambiente, Prior Velho
reservations@sixt.pt
www.sixt.pt

VERMATIS

Av. do Brasil, 92 C, Lisboa
T. (+351) 938 388 844
vermatis.lisbon@gmail.com
vermatis.negócio.site

OTHERS

BIKEIBERIA

Largo do Corpo Santo, 5, Lisboa
T. (+351) 213 470 347/969 630 369
info@bikeiberia.com
www.bikeiberia.com

COOLTRA

Rua da Madalena, 216, Lisboa
T. (+351) 912 524 241
info@cooltra.com
www.cooltra.com

LISBON POINT

Rua dos Bacalhoeiros, 14D, Lisboa
T. (+351) 924 478 387
info@lisbonpoint.com
www.lisbonpoint.com

MOTOEXPLORERS

Rua Francisco Lyon de Castro, 14C,
Lisboa
T. (+351) 210 143 101
mail@motoexplorer.com
www.motoexplorers.com

PARKING

CAÇADA DO COMBRO

Calçada do Combro, 70-78, Lisboa
T. (+351) 211 163 060
www.emel.pt

PORTAS DO SOL

Beco de Sta. Helena, Miradouro
das Portas do Sol, Alfama, Lisboa
T. (+351) 211 163 060
www.emel.pt

CHÃO DO LOUREIRO

Largo da Atafona e Calçada Marquês
de Tancos, Lisboa
T. (+351) 211 163 060
www.emel.pt

BY AIR

EXQUISITE TRIPS

Praceta Ferreira Borges, 10, R/C Esq.,
Amadora
T. (+351) 968 701 497
virtuousland2022@gmail.com
www.exquisite-trips.com

LISBON HELICOPTERS

Passeio Marítimo de Algés, Heliporto
(near the air control tower), Algés
T. (+351) 962 966 834/917 225 995
info@lisbonhelicopters.com
www.lisbonhelicopters.com

BY BOAT

À GRANDE-WATER X WATER

Experiences in Portugal
Doca de Santo Amaro, Armazém 3,
Lisboa
T. (+351) 214 668 808
reservas@waterx.co.pt
www.waterx.co.pt

À VELA PASSEIOS

Doca Recreio das Fontainhas, Setúbal
T. (+351) 966178 529
avelapasseios@gmail.com
www.avelapasseios.com

ANTHIA DIVING CENTER

Porto de Abrigo de Sesimbra, Loja 1,
Sesimbra
T. (+351) 212 443 472
info@anthiadiving.com
www.anthiadiving.com

AQUARAMA

Porto de Abrigo de Sesimbra
T. (+351) 965 263 157
info@aquarama.com
www.aquarama.com

BARCO CONFEITARIA NACIONAL

Cais da Princesa
(near Torre de Belém), Lisboa
T. (+351) 911 798 595
info@confeitarianacional.com

BOATCENTER

Trem Naval Santa Catarina, Edif.
Boatcenter, EN 10-4, Setúbal
T. (+351) 212 387 066
info@boatcenter.pt
www.boatcenter.pt

CARRISTUR

LISBOA CARD PARTNER
T. (+351) 213 613 193
www.yellowbustours.com

DREAMBOATS

Rua Dr. Pereira Coutinho, 474 B,
Amoreira, Alcáideche
T. (+351) 914 256 002
dreamboats@dreamboats.com.pt
www.dreamboats.com.pt

FRS

LISBOA CARD PARTNER

Av. da Liberdade, 38, 2.º, Lisboa
T. (+351) 210 201 565
info@frs-portugal.pt
www.frs-portugal.pt

GO FISHING PORTUGAL

Almada Business Center
Rua Marcos de Assunção,
7 E, Almada
T. (+351) 212 742 292
info@gofishing.pt
www.gofishing.pt

HALIOTIS

Casal da Ponte, Atouguia da Baleia,
Peniche
T. (+351) 262 781 160
peniche@haliotis.pt
www.haliotis.pt

HIPPOTRIP**LISBOA CARD PARTNER**

Rua do Açúcar, 76,
Armazém 23, Lisboa
T. (+351) 211 922 030
info@hippotrip.com
www.hippotrip.com

IL SANTO BOAT TOURS LISBON

Doca da Marinha, Av. Infante D.
Henrique, Lisboa
T. (+351) 965 131 494
alessandro@ilsanto.net
https://ilsanto.net/

LISBOAT**LISBOA CARD PARTNER**

Hop on Hop off no Tejo
Cais de Embarque/Desembarque
Cais da Princesa
(near Torre de Belém)
Cais do Sodré (Terminal Fluvial)
T. (+351) 918 374 808
elvira.ramos@miraclehorizon.pt

LISBON BY BOAT**LISBOA CARD PARTNER**

Doca de Belém, Lisboa
T. (+351) 933 914 740/1/2/3
lisbonbyboat@gmail.com
www.lisbonbyboat.com

NOSSO TEJO - LISBON**TRADITIONAL BOAT TOURS****LISBOA CARD PARTNER**

Estação Sul e Sueste
Av. Infante Dom Henrique, 1B, Lisboa
T. (+351) 910 501 012
info@nossotejo.pt
www.nossotejo.pt

LISBON SIGHT SAILING

Doca do Bom Sucesso, Belém
T. (+351) 216 051 078
info@lisbonsightsailing.com
www.lisbonsightsailing.com

OCEANSCAPE

Travessa da Horta, 6, Lisboa
T. (+351) 935 279 577
ines@oceanscape.pt
www.oceanscape.pt

ONDAS DE ANGELO

Doca de Santo Amaro, Lisboa
T. (+351) 932 573 798
info@ondasdeangelo.com
www.ondasdeangelo.com

PACIFICO CRUISES

Av. D. Dinis 68-A, C.C. Oceano,
Loja 75, Odivelas
T. (+351) 925 131 456
pacificocruises.reservas@gmail.com
www.pacificocruises.pt

PALMAYACHTS**LISBOA CARD PARTNER**

Av. Brasília - Doca de Belém, Lisboa
T. (+351) 937 065 280
info@palmayachts.pt
www.palmayachts.pt

PORTUGAL DIVE

Av. Estados Unidos da América, 2,
Porta 3, 2.ªA, Lisboa
T. (+351) 964 643 858
arlindo.serrao@portugaldive.com
www.portugaldive.com

ROTAS DO SAL

Tróia
T. (+351) 938 122 190
info@rotasdosal.pt
www.rotasdosal.pt

SADO ARRÁBIDA**LISBOA CARD PARTNER**

CCI N.º 3700, Carrasqueira, Comporta
T. (+351) 919 558 535
geral@sadoarrabida.pt
www.sadoarrabida.pt

SEAE0-TOURS**LISBOA CARD PARTNER**

Av. Brasília, Doca de Santo Amaro,
Gate 3, Lisboa
T. (+351) 919 195 486
info@seaeo-tours.pt
www.seaeo-tours.pt

SEALIFE LOVERS

Rua Fran Pacheco, 62, Setúbal
T. (+351) 265 418 935
geral@sealifelovers.com
www.sealifelovers.com

SEAVENTY

Rua Marcelino Mesquita, 11,
Alto de Santa Catarina, Linda-a-Velha
info@seaventy.pt
www.seaventy.pt

SEAVIEW NAUTICAL EVENTS

Páteo Alfacinha, Rua do Guarda Jóias,
44, Lisboa
T. (+351) 962 444 919
info@seaview.pt
www.seaview.pt

SETÚBAL ALIVE**LISBOA CARD PARTNER**

Av. Baía de Setúbal, Doca das
Fontainhas, Setúbal
T. (+351) 967 622 469
setubalalive@gmail.com
www.setubalalive.com

TAGUS CRUISES

Edifício Vela Latina, Loja 10 (ext),
Doca do Bom Sucesso, Lisboa
T. (+351) 925 610 034
taguscruises@taguscruises.com
www.taguscruises.com

TRULY AMAZING

Praceta João Villaret, 1,
Costa de Caparica
T. (+351) 964 015 415
geral@trulyamazing.pt
trulyamazing.pt

VERTIGEM AZUL**LISBOA CARD PARTNER**

Rua Praia da Saúde, 11D,
Loja 10, Setúbal
T. (+351) 265 238 000
vertigemazul@mail.telepac.pt
www.vertigemazul.com

YACHT OCEAN CLUB

Rua da Azinheira, Banda C, 207, Troia
T. (+351) 937 614 223
geral@yachtoceanclub.pt
yachtoceanclub.pt

WILD CAT

T. (+351) 212 439 281
info@veltagus.com
www.veltagus.com

BY ROAD

0 STRESS 100 RELAX

Rua Tomé de Sousa, 333, Azeitão
T: +351 925 481 192
nelson.santos@snqtb.pt

ABC TRAVEL

Praceta Coelho Seabra, 4, Damaia
T. (+351) 918 206 330
info@abctravel.pt
www.abctravel.pt

ACC TOURS

Rua Alexandre Braga, 29, 3.º Esq.,
Lisboa
T. (+351) 912 892 897
info@acctours.pt
www.acctours.pt

ALFACINHA LX

T. (+351) 924 042 059
info@alfacinhalx.com
www.alfacinhalx.com

AROUND LISBON

Rua 1.º de Maio, 22, Buraca
T. (+351) 963 934 487
info@aroundlisbon.pt
www.aroundlisbon.pt

AVENIDAS INVERTIDAS LDA

Rua Nova da Trindade, 2, 3.º, Lisboa
T. (+351) 962 961 304
reservas@avenidas.pt
www.avenidas.pt

BADGER TOURS

Estrada Nacional, 379, Lisboa
T. (+351) 212 686 001
badger.tours@texugauto.com
www.texugauto.com

BIKES&COMPANY

Rua dos Douradores, 16, Lisboa
T. (+351) 210 965 030
reservations@boostportugal.com
www.bikes-company.com

BIRDS & NATURE TOURS

Birdwatching Tours
T. (+351) 913 299 990
booking@birds.pt
www.birds.pt

BSLDRIVERS

Rua Paz, 5A, Loures
T. (+351) 963 199 993
geral@memoriasemuralhas.pt
www.memoriasemuralhas.pt

BY MORAZZO TOURS

Travessa da Padeira, 2, Assafora,
São João das Lampas
T. (+351) 918 507 885
bymorazzotours@gmail.com

CAMINHANDO

Rua da Ribatejana, 7, A-de-Freire
T. (+351) 966 589 269
joserodrigues@caminhando.pt
www.caminhando.pt

CARMELA

Rua Herminio Cardoso Guerra, CCI,
1104, Lagoa do Calvo
T. (+351) 969 467 974
merceariacarmela@gmail.com

CELINA TOURS

Av. Estados Unidos da América,
142, 1.º Dto., Lisboa
T. (+351) 919 946 213
info@celina-tours.com
www.celina-tours.com

CITYRAMA & GRAY LINE

LISBOA CARD PARTNER
Rua Forças Armadas, Lote 2,
Camarate
T. (+351) 213 191 090
circuitos@cityrama.pt
www.cityrama.com

COMBOIO TURÍSTICO DE SINTRA

Volta do Duche, Sintra
T. (+351) 918 258 001
geral@comboiodesintra.pt
www.comboiodesintra.pt

COOLTOUR LISBON

LISBOA CARD PARTNER
Travessa Miguel Verdial, 14 B, Lisboa
T. (+351) 91452 09 56
info.lisbon@thecooltours.com
www.thecooltours.com

CREATIVE STAR EVENTOS

Av. das Acácias, 41, Loja C, Parede
T. (+351) 211 319 629
daniela.m@creative-star.pt
www.creative-star.com.pt

DISCOVER LISBON

Rua da Atalaia, 204, Lisboa
T. (+351) 933 483 634
info@discoverlisbon.org
www.discoverlisbon.org

DIVE CLUB CIPREIA

Edifício Clube Naval
Porto de Abrigo, Sesimbra
T. (+351) 218 435 580
info@diveclubcipseia.com
www.diveclubcipseia.com

DOURO ACIMA

LISBOA CARD PARTNER
Rua Professor Henrique de Barros,
9C e 9D, Prior Velho
T. (+351) 222 006 418
geral@douroacima.pt
www.douroacima.pt

ECO TUK TOURS

Rua dos Douradores, 16, Lisboa
T. (+351) 914 925 450 / 914 925 472
info@ecotuktours.com
www.ecotuktours.com

ESSÊNCIA DA LATITUDE

Rua Paul Harris, 3, 2.ºC, Lisboa
T. (+351) 938 164 042
geral@essenciadalatitude.com
www.essenciadalatitude.com

ESTRELA D'ALVA TOURS

LISBOA CARD PARTNER
Av. da República, 97, R/C, Lisboa
T. (+351) 967 852 921
filomena.farinha@estreladalva.pt
www.estreladalva.pt

GO TO GO - TOURS

Rua Prof. Mira Fernandes,
11 R/C Esq., Lisboa
T. (+351) 963 366 006
gotogolisbon@gmail.com

HAPPY TRAILS PORTUGAL

Av. Brasília, Estação Fluvial de Belém,
Lisboa
T. (+351) 935 042 074
info@happytrailsp Portugal.com
https://happytrailsp Portugal.com/

HI LISBON WALKING TOURS

Largo Professor Pulido Valente, 16,
2.º Esq., Linda-a-Velha
T. (+351) 939 102 917
hilisbonwalkingtours@gmail.com
www.hilisbonwalkingtours.com

INSIDE LISBON TOURS

LISBOA CARD PARTNER
Campo Pequeno, 48, 6.º Dto., Lisboa
T. (+351) 211 914 545
info@insidelisbon.com
www.insidelisbon.com

LIMOUTOURS

Rua 25 de Abril, 12,
Bairro dos Marinheiros, Setúbal
T. (+351) 917 720 565
limoutours@gmail.com

LIMOUTRAVEL CHAUFFER SERVICE

Rua D. João II, 20,1.º, Queluz de Baixo
T. (+351) 967 001 700
limoutravel@gmail.com
www.limoutravel.com

LISAWAY TOURS & RENT

Rua do Cais de Santarém, 28 R/C,
Lisboa
T. (+351) 963 263 141
lisawaytours@gmail.com

LISBOA TOURS PASSEIOS TURISTICOS

Rua Prof. Agostinho da Silva, 3, 2ª
Cave Dir., Mem Martins, Sintra
T. (+351) 962 807 223
info@lisboatours.com.pt
www.lisboatours.com.pt

LISBOA AUTÊNTICA

Rua de São Julião, 12, 1.º Frente,
Lisboa
T. (+351) 913 221 790
info@lisboaaautentica.com
www.lisboaaautentica.com

LISBON BIKE TOUR & OUTDOORS

Largo Ana de Castro Osório,
1, 1.º D, Caxias
T. (+351) 912 272 300
info@lisbonbiketour.com
www.lisbonbiketour.com

LISBON BY SEGWAY

Rua dos Douradores, 16, Lisboa
T. (+351) 210 965 030
lisboa@lisbonbysegway.com
www.lisbonbysegway.com

LISBON DESTINATION TOURS**LISBOA CARD PARTNER**

Largo Duque do Cadaval, 17, Lisboa
T. (+351) 210 997 735 /
914 860 702
info@lisbondestinationtours.com
www.lisbondestinationtours.com

LISBON WALKER**LISBOA CARD PARTNER**

Rua do Jardim do Tabaco, 126,
Sobreloja, Lisboa
T. (+351) 218 861 840
info@lisbonwalker.com
www.lisbonwalker.com

LITTLE LISBON**- LISBON FOR KIDS**

Rua Henrique Alves, 1, 1.ºC, Lisboa
T. (+351) 912 800 647
info@lisbonforkids.com
www.lisbonforkids.com

LOCAL TUK TUK

Edifício Aviz, Av. Fontes Pereira de
Melo, 35, 4.ºA, Lisboa
T. (+351) 210 118 282
F. (+351) 212 460 971
lisboa@localtuktuk.com
www.localtuktuk.com

MADN TOURS

Rua Quinta do Jacinto, 23, 3.º Dto.,
Lisboa
T. (+351) 934 177 531
info@touritalianolisbona.com
www.touritalianolisbona.com

MY LISBON TOURS

Av. Óscar Monteiro Torres, 60, 2D,
Lisboa
T. (+351) 910 874 714
info@mylisbontours.com
www.mylisbontours.com

NATURWAY**LISBOA CARD PARTNER**

Rua Professor Eduardo Araújo Coelho,
4, Estúdio B, Lisboa
T. (+351) 213 918 090
geral@naturway.pt
www.naturway.pt

ONCE UPON A DAY

EN 10 KM 33,5, Setúbal
T. (+351) 213 254 040
estevalda@gmail.com

ORIGINAL LISBON TOURS

Travessa dos Lagares, 16, 2.º, Lisboa
T. (+351) 916 060 768
originalxtours@gmail.com
www.lisbon-chillout-freetour.com

PIC MY DAY

Rua Viriato, 27, 5.ºC, Lisboa
T. (+351) 213 521 100
geral@picmyday.pt
www.picmyday.pt

PORTUGAL ROTAS E TOURS

Azinhaga dos Lameiros,
15, Armazém 3A, Lisboa
T. (+351) 217 552 861
tours@portugalrotasetours.com
www.portugalrotasetours.com

PORTUGAL EXPERT

T. (+351) 912 991 664
info@portugalexpert.pt
portugalexpert.pt/

PORTUGUESE FOR A DAY TOURS

Rua David Lopes, 29, R/C Esq., Lisboa
T. (+351) 913 958 803
info@portugueseforadaytours.com
www.portugueseforadaytours.com

RED LIDER

Rua Eng. Rui Nogueira Simões, 4, 2.º
Esq, Malveira
T. (+351) 215 888 765
je@travellider.com
www.travellider.com

SAL

Av. Bento Gonçalves 9, 2.º Esq., Setúbal
T. (+351) 919 361 725
sal@sal.pt
www.sal.pt

SALAMALEQUES

Rua Jorge Nunes, 2, Sesimbra
T. (+351) 212 231 724
geral@salamaleques.pt
www.salamaleques.pt

SANDEMANS NEW EUROPE TOURS

Rua Arco Marquês Alegrete, 2
Palácio dos Aboim
1100-034 Lisboa
info@neweuropetours.eu
www.newlisbontours.com

SEGWAY TEJO

Rua das Olarias, 35, Lisboa
T. (+351) 964 483 321
segwaytejo@tejotourism.pt
www.tejotourism.pt

GET TO KNOW LISBOA

SELECTION TOURS

LISBOA CARD PARTNER

Rua Tierno Galvan, 9, Lisboa
T. (+351) 965 802 459
tours@selectiontours.com
www.selectiontours.com

SITGO

Rua Mário Dionísio, 9A, Lisboa
T. (+351) 936 127 609
operations@sitgo.pt
www.sitgo.pt

SMARTBUS

Rua José Travassos, 15 B, Lisboa
T. (+351) 919 598 010
geral@smartbus.pt
www.smartbus.pt

SMART SIGHTSEEING

Rua do Comércio, 170, Lisboa
T. (+351) 913 912 163
info@smartsightseeing.pt
www.smartsightseeing.pt

SPINACH TOURS

Rua do Crucifixo, 86, 3.º Dto, Lisboa
T: (+351) 213 461 206
spinach@spinach.global

TÁ NO IR

Estrada do Macieira, 2,
C/V Esq., Sintra
T. (+351) 969 051 959
geral@tanoir.com.pt
www.tanoir.com.pt

TAKE LISBOA FREE TOURS

Rua João do Outeiro, 58 R/C, Lisboa
T. (+351) 914 059 080
hello@takefreetours.com
www.takefreetours.com

TEJO TOURS

Rua das Olarias, 35, Lisboa
T. (+351) 964 483 321
tejotours@tejotourism.pt
www.tejotourism.pt

TIME TRAVELLERS

Av. General Roçadas, 157,
8.º, Lisboa
T. (+351) 965 107 138
geral@timetravellers.pt
www.timetravellers.pt

TOURS OF MY LIFE

Av. Rio de Janeiro, 18, 1.º Dto, Lisboa
T. (+351) 912 816 661
toursofmylife.lisbon@gmail.com
www.toursofmylife.com

TUGATRIPS

Rua Vale da Carrasqueira,
9, 3.º, Ericeira
T. (+351) 911 146 146
geral@tugatrips.com
www.tugatrips.com

TUKGUIDE PORTUGAL

LISBOA CARD PARTNER

Rua do Instituto Industrial, 18, Lisboa
T. (+351) 919 920 000
reservas@tukguideportugal.pt
www.tukguideportugal.pt

TUK TUK TEJO

Rua das Olarias, 35, Lisboa
T. (+351) 964 483 321
tuktuktejo@tejotourism.pt
www.tejotourism.pt

TUPER

Rua Almirante Barroso,
13, 2.º, Lisboa
T. (+351) 213 511 750
geral@tuper.pt
www.tuper.pt

UBTUK

Calçada da Tapada 110, 1.º Esq.,
Lisboa
T. (+351) 933 302 666
hugofranco@rbridge.pt
www.ubtuk.pt

VAN TOUR WAY OF LIFE

Costa do Castelo, 12, 3.º Dto., Lisboa
T. (+33) 662 805 114
vantour.wol@gmail.com
https://www.vantour-wol.com/

VANELLUS

Rua Marcelino Mesquita, 11, Loja 4,
Escritório 1, Linda-a-Velha
T. (+351) 213 632 048
vanellus.geral@gmail.com
vanellus.pt

VERTENTE NATURAL

LISBOA CARD PARTNER

Apartado 1077, Santana, Sesimbra
T. (+351) 210 848 919
info@vertentenatural.com
www.vertentenatural.com

VOX CITY TOURS

LISBOA CARD PARTNER

Rua dos Douradores, 16, Lisboa
T. (+351) 925 549 106
vox@boostportugal.com
www.portugalcitytours.com

WALKBOX SELF-GUIDED TOURS

Alameda Alto da Barra, 32, Oeiras
T. (+351) 916 193 008
hello@walkboxapp.com
www.walkboxapp.com

WEEKEND TREASURE

Rua Almirante Sarmiento Rodrigues, 6,
7.ºB, Lisboa
T. (+351) 917 067 679
info@weekendtreasure.pt
www.weekendtreasure.pt

WELCOME MADEIRA

Rua Prof. Henrique de Barros,
9C-9D, Lisboa
T. (+351) 225 100 529
geral@welcomemadeira.pt
www.welcomemadeira.pt

WE WORK LIFE

Rua José Lopes Casquilho, Cond.
Cerrado da Eira, Casa 4, Murteira,
Loures
T. (+351) 916 655 075
juligouveia_2@hotmail.com
www.lifetravel.pt

SURF

SURF PRO SURF SCHOOL

Praia da Mata/Praia do Norte,
Costa da Caparica
T. (+351) 939 219 023
surfprosurfschool@gmail.com
www.surfpro.pt

OTHER SPORTS

OFFROAD CENTER BIANCHI PRATA

Rua 13 de Maio, Carregado
T. (+351) 911 564 347
offroadcenter_carregado@
bianchiprata.com
www.bianchiprata.com

ACADEMIA DE GOLFE DE LISBOA

Azinhaga das Galhardas, Lisboa
T. (+351) 217 960 108
www.academiadegolfedelisboa.pt

CLUBE DE GOLFE DO PAÇO DO LUMIAR

Rua Formozinho Sanchez, 79, Lisboa
T. (+351) 217 591 719
www.golfepacodolumiar.pt

OUTSIDE LISBOA**BELAS CLUBE DE CAMPO**

Alameda do Aqueduto, Club House, Belas
T. (+351) 219 626 640
www.belasclubedecampo.pt

CAMPO DE GOLFE DO MONTADO

Urbanização Golfe do Montado, Algeruz, Palmela
T. (+351) 265 708 150
www.montadoresort.com

AROEIRA PINES CLASSIC E AROEIRA CHALLENGE

Herdade da Aroeira, Charneca da Caparica
T. (+351) 212 979 110
www.aroeira.com

CLUBE DE GOLFE DA QUINTA DA MARINHA

Quinta da Marinha, Rua Clube, Casa 36, Cascais
T. (+351) 214 860 180
www.quintadamarinha.com

DOLCE CAMPO REAL

Dolce Campo Real, Rua do Campo, Turcifal
T. (+351) 261 960 900
www.dolcecamporeal.com

GOLF ALDEIA DOS CAPUCHOS

Largo Aldeia dos Capuchos, Costa da Caparica
T. (+351) 212 909 046
golf@cpcaparicalisbon.com
www.golfaldeiadoscapuchos.com

GOLF DO ESTORIL

Av. da República, Estoril
T. (+351) 214 680 176
www.palacioestorilhotel.com

GUARDIAN SUCESSO GOLF

Bom Sucesso, Vau, Óbidos
T. (+351) 262 965 310
www.guardiangolf.net

LISBON SPORTS CLUB

Casal da Carregueira, Belas
T. (+351) 214 310 077
www.lisbonclub.com

OEIRAS GOLF E RESIDENCE

Av. Casal de Cabanas, Lote 140, Barcarena
T. (+351) 965 002 755
www.orizontegolf.com

OITAVOS DUNES - NATURAL LINKS GOLF

Quinta da Marinha, Casa da Quinta, 25, Cascais
T. (+351) 214 860 000
www.oitavosdunes.pt

PENHA LONGA GOLF

Campo Atlântico
Estrada da Lagoa Azul, Linhó, Sintra
T. (+351) 219 249 031
www.penhalonga.pt

PESTANA BELOURA GOLFE

Rua das Sesmarias, 3, Quinta da Beloura
T. (+351) 219 106 350
www.pestanagolf.com

PRAIA D'EL REY GOLF & BEACH RESORT

Av. Dona Inês de Castro, 1, Vale das Janelas, Amoreira, Óbidos
T. (+351) 262 099 587
www.praia-del-rey.com

QUINTA DO PERU GOLF & COUNTRY CLUB

Alameda da Serra, 2, Quinta do Conde, Sesimbra
T. (+351) 212 134 320
quintadoperu@reformosa.com
www.clubgolfquintadoperu.com

RIBAGOLFE LAKES E RIBAGOLFE OAKS

Vargem Fresca, EN 119, Infantado Samora Correia
T. (+351) 263 930 040
www.ribagolfe.pt

ROYAL ÓBIDOS GOLFE RESORT

Cabeço da Serra, Vau, Óbidos
T. (+351) 262 960 241
www.royalobidos.com

TROIAGOLF CHAMPIONSHIP COURSE

Tróia Golf, Carvalhal, Tróia
T. (+351) 265 494 024
www.troiagolf.com

WESTCLIFFS

Av. Inês de Castro, 1, Óbidos,
T. (+351) 262 905 152
www.westcliffs.com

SHOPPING

SHOPPING CENTERS AND DEPARTMENT STORES

AMOREIRAS SHOPPING CENTER

LISBOA CARD PARTNER

Av. Engenheiro Duarte Pacheco,
Lisboa
T. (+351) 213 810 200
www.amoreiras.com

ARMAZÉNS DO CHIADO

Rua do Carmo, 2, Lisboa
T. (+351) 213 210 600
armazensdochiado@multi.eu
www.armazensdochiado.com

CASA DA GUIA

Estrada Nacional 247,
Quinta São José da Guia, Cascais
T. (+351) 214 843 215
www.casadaguaia.com

CENTRO COLOMBO

Av. Lusíada, Lisboa
T. (+351) 217 113 636
www.colombo.pt

CENTRO COMERCIAL CAMPO PEQUENO

Centro Lazer Campo Pequeno, Lisboa
T. (+351) 217 998 450
galeriacomercial@campopequeno.com
www.campo Pequeno.com

CENTRO VASCO DA GAMA

Av. Dom João II, 40, Lisboa
T. (+351) 218 930 600
centrovascodagama@sonaesierra.com
www.centrovascodagama.pt

EL CORTE INGLÉS DEPARTMENT STORES

LISBOA CARD PARTNER

Av. António Augusto de Aguiar, 31,
Lisboa
T. (+351) 213 171 700
relacoespublicas@elcorteingles.pt
www.elcorteingles.pt

FREEPORT LISBOA FASHION OUTLET

LISBOA CARD PARTNER

Av. Euro 2004, Alcochete
T. (+351) 212 343 501
freeport.info@viaoutlets.com
www.freeportfashionoutlet.pt

GASTRONOMY AND WINES

ADEGA MÃE

Estrada Nacional 8, Carvalhal,
Torres Vedras
T. (+351) 261 950 100
geral@adegamae.pt
www.adegamae.pt

CASA CADAVAL

Rua Vasco da Gama, Muge
T. (+351) 243 588 040
geral@casacadaval.pt
www.casacadaval.pt

CASA SANTOS LIMA

Quinta da Boavista, Aldeia Galega
da Merceana, Alenquer, Torres Vedras
T. (+351) 263 760 621
geral@casasantoslima.com
www.casantoslima.com

COMISSÃO VITIVINÍCOLA DA REGIÃO DE LISBOA

Rua Cândido dos Reis, 1,
Torres Vedras
T. (+351) 261 316 724
cvr.lisboa@mail.telepac.pt
www.vinhosdelisboa.com

COMISSÃO REGIONAL DE VINHOS DA PENÍNSULA DE SETÚBAL

BlueBiz – Parque Empresarial da
Península de Setúbal, Estrada Vale
da Rosa, Edifício VII, R/C e Piso 1,
Ala Nascente, Setúbal
T. (+351) 212 337 100 /
212 337 108
geral@cvr-psetubal.com
www.vinhosdapeninsuladesetubal.org

FILIFE PALHOÇA VINHOS

E.N. 5, KM 24.8, CCI 6520, Quinta da
Invejosa, Poceirão
T. (+351) 265 995 886
geral@filipepalhoca.pt
www.filipepalhoca.pt

GARRAFEIRA NACIONAL

Rua de Santa Justa, 18, Lisboa
T. (+351) 218 879 080
info@garrafeiranacional.com
www.garrafeiranacional.com

MANZWINE

Largo da Praça, 8A, Cheleiros
T. (+351) 214 269 710
info@manzwine.com
www.manzwine.com

QUINTA DE SANT'ANA

Rua Direita, 3, Gradil, Mafra
T. (+351) 261 963 550
geral@quintadesanta-na.com
www.quintadesantana.com

QUINTA DO SANGUINHAL

Quinta das Cerejeiras, Apartado 5,
Bombarral
T. (+351) 262 609 190
info@vinhos-sanguinhal.pt
www.vinhos-sanguinhal.pt

ROTA DE VINHOS DA PENÍNSULA DE SETÚBAL

Casa Mãe da Rota de Vinhos, Largo
de São João Baptista, Palmela
T. (+351) 212 334 398
info@rotavinhospsetubal.com
www.rotavinhospsetubal.com

SINGULARTRIPS

Av. Óscar Monteiro Torres,
20, 2.º E, Lisboa
T. (+351) 212 69 69 40/
964 30 63 10
singulartrips@gmail.com
www.singulartrips.com

TAYLOR'S PORT

Rua Cais de Santarém, 4-6-8, Lisboa
T. (+351) 218 863 105
sprovas.lx.taylor@taylor.pt
www.taylor.pt

VINI PORTUGAL

LISBOA CARD PARTNER

Rua Mouzinho da Silveira, 5, Lisboa
T. 213 569 890
sala.ogival@viniportugal.pt
www.viniportugal.pt

WINE WITH A VIEW

Travessa do Fiuza, 39
porta 3, Lisboa
T. (+351) 939 315 778
barbara@winewithaview.pt
winewithaview.pt

HANDICRAFTS

ELÉCTRICO DE LISBOA

Lisbon tram original scale model
T. (+351) 914 980 251
electricodelisboa@hotmail.com

LISBOA SHOP

LISBOA CARD PARTNER

Rua do Arsenal, 7-15, Lisboa
T. (+351) 210 312 802
info@lismarketing.pt
www.visitlisboa.com

BOOKSTORE

BAOBÁ LIVRARIA

Rua Tomás da Anunciação,
26 B, Lisboa
T. (+351) 211 928 317
livraria@orfeunegro.org

FASHION

OUTRA FACE DA LUA

Rua da Assunção, 22, Lisboa
T. (+351) 218 863 430
baixa@aoutrafacedalua.com
www.aoutrafacedalua.com

BOUTIQUE DOS RELÓGIOS

ARTAVENIDA

Av. da Liberdade, 194 C, Lisboa
T. (+351) 932 565 301
tempus@tempus.pt
www.boutiquedodosrelogios.pt

JEWELLERY SHOP

JOALHARIA FERREIRA MARQUES

Praça Dom Pedro IV, 7-9, Lisboa
T. (+351) 213 423 723
joferreiramarques@gmail.com

OPTICIANS

OLHAR DE PRATA

Av. Fontes Pereira de Melo, 21, Lisboa
T. (+351) 213 513 230
olhardeprata@gmail.com
www.olhardeprata.pt

PERFUMERY

PERFUMES E COMPANHIA

(LOJA ROSSIO)

Praça Dom Pedro IV, 45-50, Lisboa
T. (+351) 211 554 480
lojaonline@perfumesecompanhia.pt
www.perfumesecompanhia.pt



“The Wall”

The Pink Floyd’s Rock Opera

7th and 8th December; at 9 pm; Sagres Campo Pequeno; Campo Pequeno (metro: Campo Pequeno).
Tickets: from 30 to 60 euros. More information at: campopequeno.com

Johan Nus and Mohamed Yamani have adapted Pink Floyd’s album ‘The Wall’, which was released in 1979 and sold 33 million copies. This 11th album by the British band is now presented in an immersive production that promises a sensory journey into the group’s psychedelic and emotional universe. Dance is one of the main elements of this show and it is through movement that the band’s history is emphasised. With 10 dancers on stage, seven musicians and five soloists, The Wall - The Pink Floyd’s Rock Opera tries to convey all the emotions through a fusion of ballet and contemporary dance and the voices that sing Pink Floyd’s songs live.

Pack Lisboa Interactiva *Pack Interactive Lisbon*

ahorra
save
15%



Arco da Rua Augusta *Rua Augusta Arch*

Rua Augusta, nº 4 • 1100-053 Lisboa
info@lismarketing.pt • www.visitlisboa.com



LISBOA STORY CENTRE

Terreiro do Paço, nº 78 a 81 • 1100-148 Lisboa
www.lisboastorycentre.pt

Adultos 9 €
Adult

Seniors/estudiantes 7 €
Senior/student

Niños hasta 5 años 3 €
Children until 5 years Free

Niños 6-15 años 5 €
Children 6-15 years

Todos los dias de 10h a 19h
Every day from 10 am to 7 pm

PATRIMONIO
CULTURAL





New Year's Eve 2023

Royal Palace

31st December; from 8 pm; Pavilhão Carlos Lopes; Parque Eduardo VII (metro: Parque).

Tickets: from 35 to 60 euros. More information at: royalpalace.pt

New Year's Eve at the Royal Palace will welcome 2024 in the heart of Lisboa. Considered an essential event on New Year's Eve in the capital, the already famous countdown with an audiovisual show and a privileged view will not be missing this year. Including dinner and a party that lasts until six in the morning, the event extends the red carpet into the new year at Pavilhão Carlos Lopes, presenting the best music and nationally renowned artists, to make the farewell to 2023 very memorable.



Midnight:00

31st December; from 8 pm; Pátio da Galé; Terreiro do Paço (metro: Terreiro do Paço | buses: 206, 210, 706, 728, 735 | tram: 15E). Tickets: from 35 euros. More information at: midnightlisbon.pt

'Midnight:00' is the party that marks New Year's Eve in Lisboa. The night in which everyone follows the countdown waiting for the clock to strike zero and a new year to start with new energy, together with friends and family, takes place at Pátio da Galé, with privileged access to watch the fireworks that light up Terreiro do Paço at this time. The party will begin after the twelve chimes; it will feature Spanish music and an engaging mix of commercial, reggaeton and house styles, as well as the presence of international DJs.

EVENTS



Coliseum Circus

10th December at 2 pm; 11th, 14th, 15th December; at 10:30 am; 19th December; at 10:30 am and 6:30 pm; 25th and 26th December; at 4:30 pm; Coliseu de Lisboa; Rua das Portas de Santo Antão, 96 (metro: Restauradores). Tickets: from 25 euros. More information at: coliseulisboa.com

Immerse yourself in the adventure of watching the oldest show in the world - the circus. The Christmas Circus comes at this time of year to spread magic and joy among children and adults alike. Without animals, but with lots of entertainment and charm, clowns, illusionists, jugglers and acrobats will invade the Coliseu for a journey that will rekindle everyone's Christmas spirit. 'Come and dream with us, because the circus is the only place in the world where you can daydream!' is the invitation from the organisation that has been bringing joy to the Christmas season in Lisboa for 133 years.

OVO

Cirque du Soleil

20th, 21st and 26th December; at 9 pm; 22nd and 28th December; at 5 pm; 23rd, 27th, 29th and 30th December; at 5 pm and 9 pm; 25th December; at 5:30 pm; Altice Arena; Parque das Nações (metro: Oriente | buses: 26B, 208, 210, 705, 708, 725, 728, 744, 759, 782 | train: Oriente). Tickets: from 45 euros. More information at: arena.altice.pt

The world's biggest circus company, Cirque Du Soleil, is returning to Lisboa with a show full of magic, colour and rhythm. 'Ovo' tells the story of an ecosystem full of insects that work, eat, crawl, play, fight and even fall in love. On an ordinary day, when life flows naturally in this vibrant universe, a strange being disrupts normality: a mysterious egg appears among the insects. The plot develops around the surprise and curiosity about the strange object, leaving room to portray the cycle of life in its most natural order and to address the innocent love between a seductive ladybird and the clumsy insect that hatches from the unusual egg.

EXPERIÊNCIA PILAR
7
PONTE 25 DE ABRIL
BRIDGE
EXPERIENCE

COME AND SEE THE 25 DE ABRIL BRIDGE LIKE YOU'VE NEVER SEEN IT

Adults	5,50 €
Senior/Student	3,70 €
Children up to 5 years old	Free
Groups (min. 10 persons)	4 €
Virtual Reality	1,5 €

The Ticket Office closes 30m before the closing time

 714, 727, 732, 751

 15

Every day: 10am - 18pm

Tel. +351 910 169 622

reservas pilar7@lismarketing.pt

www.visitlisboa.com



The Death of the Raven

Until 21st December; from Wednesday to Saturday; at 9 pm; Sundays; at 5 pm; Hospital Militar da Estrela; Rua Santo António à Estrela, 29 A (buses: 720, 738, 773| trams: 25E, 28E). Tickets: 38 euros. More information at: amortedocorvo.com

More than a play, 'A Morte do Corvo' is an immersive experience of visual, scenic and technological impact, which proposes a journey to 1924. The plot revolves around an anticipated funeral, the death of a Portuguese poet. It all begins when Fernando Pessoa invites Mário de Sá Carneiro to the initiation ritual into the Raven Association, a society which seeks the secret of life beyond death. The Association is led by Edgar Allan Poe, who is extremely jealous of Pessoa's popularity. Ofélia's rejection, Mário's death and the deep disbelief in himself, among other events, will make the poet sink into a depressive cycle which will end in his death.



IMPOSSIBLE live Luís de Matos

From 20th December; at 9 pm; 23rd December; at 5 pm and 9 pm; 25th December; at 6 pm; Teatro Tivoli BBVA; Av. da Liberdade, 182-188 (metro: Avenida). Tickets: 14,50 to 26,50 euros. More information at: teatrotivolibbva.pt

New illusions in a new show with a new cast. 'Luís de Matos, 'O IMPOSSÍVEL ao vivo' goes on stage with four of the world's greatest magicians of our time to enrich the experience of the world of illusionism. The Portuguese magician is accompanied by Léa Kyle, the Frenchwoman known for her 'quick change' skills, the current World Magic Champion, the Belgian Laurent Piron, Winston Fuenmayor, the new talent arriving from Venezuela and the master of physical theatre, the Australian Raymond Crowe. Joana Almeida, dancer and assistant, and the Momentum Crew, world breakdance champions, will also be on stage to complement the show.



The Little Prince

7th and 8th December; at 9 pm; 9th and 16th December; at 4 pm and 9 pm; 10th December at 4 pm; 12th, 13th, 14th and 15th December; at 9 pm; Teatro Tivoli BBVA; Av. da Liberdade, 182-188 (metro: Avenida). Tickets: 20 to 45 euros.

More information at: teatrotivolibbva.pt

One of the world's best-selling and most translated books is celebrating its 80th anniversary with a theatre production full of magic, dance, music and acrobatics. This Broadway Entertainment Group production also includes video mapping, allowing spectators to immerse themselves in the adventure story of 'The Little Prince's magical universe. Led by director and choreographer Anne Tournié, the artists on stage communicate with each other through artistic movements, to the sound of Terry Truck's original music, while being guided by the voice of the narrator (in English with subtitles in Portuguese), who sets the pace for each scene of the show.

DANCE



Swan Lake

1st December at 9 pm; 2nd December at 4 pm and 9 pm; 3rd December at 4 pm; Teatro Tivoli BBVA; Av. da Liberdade, 182-188 (metro: Avenida). Tickets: 20 to 37,50 euros. More information at: teatrotivolibbva.pt

Born in 2017 from the dream of the famous solo dancer Victor Ishchuk of the Kiev Opera Theatre, the Kiev Ballet today represents the values of overcoming and resilience of the Ukrainian spirit. With care and delicacy, this company of dancers goes on stage to present the most famous ballet in the world: Swan Lake - the story of an impossible love between Prince Siegfried and Odette, a young woman transformed into a swan by the sorcerer Von Rothbart. With choreography by Marius Petipa and to the sound of Piotr Tchaikovsky's iconic melodies, love, betrayal and the triumph of good over evil come together on stage in a work that demands dexterity and high technical quality in the interpretation of the characters, as well as a high degree of drama in the performance of the main dancer.

La Sylphide

From 6th to 17th December; Weekdays; at 8 pm; Saturdays; at 6:30 pm; Sundays; at 4 pm; Teatro Nacional de São Carlos; Rua Serpa Pinto, 9 (tram: 12E, 28E). Tickets: from 15 to 35 euros. More information at: cnb.pt

La Sylphide is considered the first romantic ballet in the history of dance. Although the use of spikes, long skirts and the inclusion of characters evoking supernatural beings were not new in 1832, it was with this work that these elements gained greater dimension and became synonymous with romantic ballet. Sylphide, a winged being, awakens James on the day of his wedding to Effie and quickly enchants him. Completely smitten, James searches for Sylphide in the forest, as well as for a way to make her human so that they can live together happily ever after. The outcome is tragic, however, as Sylphide, when wrapped in a scarf that promised to bring her back to the human sphere, ends up fading away in James' arms.



Festa do Jazz

1st, 2nd and 3rd December; from 4:30 pm; Centro Cultural de Belém; Praça do Império
(buses: 28, 714, 727, 729, 751 | tram:15 | train: Cascais line; station: Belém). Tickets: from 15 euros.
More information at: ccb.pt

Portugal's biggest jazz festival, Festa do Jazz, has been held continuously for 20 years, bringing together different audiences, critics, promoters, professionals and jazz students from all over the country. Considered a unique moment to present new talents and new proposals from established musicians, the festival's main objective is to create meeting spaces to promote Portuguese jazz networks and strengthen their projects. In addition to names such as Erik Truffaz, Clara Lacerda, João Paulo Esteves da Silva Trio, JAZZOPA, Hans Koller, Lokomotiv, the Matosinhos Jazz Orchestra and other groups and musicians, the festival also presents a play and music about the history of this musical genre.



Treasures from Kings. Masterpieces from the Terra Sancta Museum

Until 26th February 2024; from Wednesday to Monday; weekdays; from 10 am to 6 pm; weekends; from 10 am to 9 pm; Fundação Calouste Gulbenkian; Av. de Berna 45 A (metro: Praça de Espanha, São Sebastião | buses: 716, 726, 746, 756). Tickets: 6 euros. More information at: gulbenkian.pt

Travelling from Jerusalem to Portugal for the first time, 'Tesouro dos Reis' is an exhibition made up of donations made by European Catholic monarchs to various churches in this territory over the course of 500 years. With donations as its central theme, it includes European productions such as the church lamp sent to Jerusalem by the king of Portugal, D. João V, and the baldachin that housed a monstrance or crucifix, donated by Charles VII, king of Naples. The exhibition also offers a journey through the ancient history and spiritual symbolism of the Church of the Holy Sepulchre, as well as the role played by the Custody of the Holy Land. Calouste Gulbenkian's connection to the Holy Land is also evoked, with the presentation of a 15th century Armenian illuminated manuscript given by the collector to the Armenian Patriarchate of Jerusalem.



Vita Prima. Santo António in Portugal

Until 31st December; from Tuesday to Sunday; from 10 am to 6 pm; Museu de Lisboa; Palácio Pimenta, Campo Grande, 245 (metro: Campo Grande | buses: 701, 717, 731, 735, 736, 738, 747, 750, 755, 767, 778, 783, 796, 798). Tickets: 3 euros. More information at: museudelisboa.pt

Vita Prima. Santo António em Portugal, is intended to be, a journey through the life of the young Fernando de Bulhões. Santo António had two lives with a turning point which was his joining the Order of Friars Minor. If, on the one hand, in Italy and France, he is better known as a preacher and a teacher of this Order, on the other hand, in Portugal, oral tradition has preserved the memory of this figure's childhood and youth. This exhibition is a proposal to understand how the saint and the values associated with him (sacred and profane) became pillars of Lisboa's identity.

SAIL BACK TO THE TIME OF THE CARAVELS



Visit the Lisboa Story Centre
and find out what life was like
in 16th century Lisbon.

OPENING HOURS

Every day from 10am to 7pm
(Last entry 6pm)

ADDRESS

Terreiro do Paço, 78 | 81
1100-148 Lisboa

E-MAIL

info@lisboastorycentre.pt



Discover for yourself



Lisboa's Nativity scenes

In addition to the lights, trees and various Christmas decorations,

Lisboa has representations of Nativity scenes of different sizes and shapes. It was 800 years ago that St. Francis of Assisi created the first reproduction of the Nativity in Greccio, Italy. With the aim of educating the inhabitants of that town, which resembled Bethlehem, the Catholic friar asked the villagers to represent the birth of Jesus, embodying the characters of the Holy Family. In 1223, the need arose to create sculpted versions of the moment, what we now call the Nativity scene.

Unlike what happens in other countries, the Traditional Portuguese Nativity scene adds a list of characters to the figures of the Holy Family, bringing the Catholic story closer to Lusitanian culture. The figures in Portuguese Nativity scenes don't always correspond to the time of Christ's birth, but in larger representations it is common to see a miller and his mill, a laundress, dancers from a folklore group, a woman with a pitcher on her head, a baker and his wood-fired oven, among many other extras.



As one of Portugal's greatest Christmas traditions, there are many places in Lisboa where the Nativity scene is represented, whether in the streets, museums, churches or even shopping centres.

One of the greatest allusions to the Nativity can be found in *Basilíca da Estrela*. It was commissioned by Queen D. Maria I and is composed of around 400 figures. These figures were built in the Baroque style in the 18th century by sculptor Machado de Castro and they can be seen from the front and from the sides through a glazed cabinet that protects them. The various sculpted figures, mostly in terracotta, are set against a backdrop of wood and cork, positioned in a play of light and shadow that allows you to observe their theatrical nature.

In Lisboa's Cathedral you can also visit another Nativity scene created by the same author. Smaller in size but full of details, you can see unique pieces such as ox carts, elephants, the magnificent procession of the Magi and the poor costumes of the shepherds.

In the heart of Lisboa, in *Graça*, you'll find the Nativity scene in the *Capela de Nossa Senhora do Monte*. Designed by António Ferreira and dating from the 18th century, the sculpture mainly depicts the adoration of the shepherds. After the 1755 earthquake, part of the work was damaged and was replaced and added

to. This juxtaposition of characters means that today you can find two Holy Families here.

The *Museu do Azulejo* (National Tile Museum), which houses the *Igreja da Madre de Deus*, is now exhibiting a treasure that has been kept for over 200 years - the oldest Portuguese baroque Nativity scene. Commissioned from master António Ferreira, it consists of 42 unique sculptures. A staging on a blue background, with angels flying. The figures are of great realism, detail and proportion, with some reaching 70 centimetres in height.

Nativity scenes can be found not only in churches and museums. At the *Amoreiras Shopping Centre*, the representation of the Nativity is already an icon in Lisboa. Set up on the shopping centre's main staircase, the scene tells the story of Jesus' birth, bringing together dozens of figures, some even mechanical. This year the person in charge is the designer Cláudia Perdigão. To make the exhibition not only contemplative but also informative, it is also possible to find out more about certain costumes through the digital information available.

From churches to museums and other cultural facilities, as well as the streets and public spaces, there are many Nativity scenes to behold in a Lisboa that shines at Christmas time. The best thing is to find out for yourself.



Japan: Festivities and Traditions

Until 31st December; from Tuesday to Sunday; from 10 am to 6 pm; Museu do Oriente; Av. Brasília, Doca de Alcântara (buses: 712, 713, 714, 727, 742, 751, 756, 728, 732, 760, 720, 738 | trams: 15E, 18E | train: Cascais, Alcântara-Mar station). Tickets: 6 euros. More information at: foriente.pt

The celebration of the New Year, the Boys and Girls Parties, the purification, protection and funerary rites, as well as the fertility cults and the end of year ceremonies are some of the festivities and rituals of Japan, a country full of religious traditions mostly originating in Shintoism, to which practices from Buddhism and Christianity were added. The exhibition 'Japão: Festas e Tradições' proposes an immersive journey to these festivities. Among set designs, recreations of altars and cult spaces, objects of devotion, statuettes and pictures, there are more than 1500 pieces to see.

Other recent examples Alejandro Cesarco

Until 14th January 2024; from Wednesday to Sunday; from 3 pm to 7 pm; Lumiar Cité; Rua Tomás del Negro, 8A (metro: Lumiar | buses: 798, 717). Free entry. More information at: maumaus.org

Other recent examples presents a set of conceptual works on the psychological resonances of the foundation of meaning through the word, also addressing issues of language and multilingualism in themes of grief, melancholy and transience. Alejandro Cesarco, a Uruguayan artist and curator of exhibitions such as the São Paulo Biennial (2018) and ARCO (Madrid, 2020), presents, among other works, *Index (An Educator)*, a new work made up of 18 pieces in which names, keywords and concepts are compiled alphabetically. This is his most extensive work in an ongoing series of indexes created by the artist and is an evolutionary guide to his interests, readings and activities, developing like a self-portrait that evolves over time.



The Surrealist Castle of Mário Cesariny

Until 19th February 2024; from Wednesday to Monday; from 10 am to 7 pm; MAAT – Museu de Arte, Arquitetura e Tecnologia; Av. Brasília (train: Cascais line, Belém station | buses: 728, 714, 727, 729, 751 | tram: 15). Tickets: general, 11 euros. More information at: maat.pt

'O Castelo Surrealista de Mário Cesariny' is an exhibition that celebrates the centenary of the most important figure in Portuguese surrealism. It is inspired by the book that Cesariny dedicated to the life and work of Vieira da Silva and Árpád Szenes and which title gets its inspiration from the first surrealist manifest by André Breton. The exhibition tried to pay tribute to his life and his poetic and plastic work in the context of the disparate times and works that Cesariny claimed as a source of inspiration, the artists he knew, but also the portraits made of him, the cultures he admired, the lovers he knew and the objects he surrounded himself with.



Treasures in the Palm of the Hand

Until 3rd March 2024; from Tuesday to Sunday; from 10 am to 6 pm; Museu do Oriente; Av. Brasília, Doca de Alcântara (buses: 712, 713, 714, 727, 742, 751, 756, 728, 732, 760, 720, 738 | trams: 15E, 18E | train: Cascais, Alcântara-Mar station). Free entry. More information at: oriente.pt

Through 240 pieces from the 18th and 19th centuries, 'Tesouros na Palma da Mão' reveals a collection of snuff bottles, exquisite objects of multiple shapes, colours and decorations, the result of the mastery of Chinese artisans from the Qing dynasty. These jars were created to store ground tobacco or to smell the snuff and make it easier to consume. In Chinese society, snuff bottles were seen as utilitarian objects and as a sign of sophistication and status. They were made from a variety of materials, from carved minerals, ceramics, blown glass, worked ivory or lacquer, making them true works of art. The exhibition is divided into seven sections, which present the variety of materials and ways of making snuff bottles, their use, history and evolution.

EXHIBITIONS



Berlinde de Bruyckere

Until 10th March 2024; from Tuesday to Sunday; from 10 am to 7 pm; last entry at 6:30 pm; MAC/CCB; Praça do Império (buses: 28, 714, 727, 729, 751 | tram: 15 | train: Cascais line; station: Belém). Tickets: 5 euros, general. More information at: ccb.pt

The Belgium artist Berlinde de Bruyckere, who has marked her artistic path with the development of important work in the fields of sculpture and drawing, is exhibiting for the first time in a museum in Portugal a showing specifically designed for the opening of the Contemporary Art Museum of the Centro Cultural de Belém. It is a work contemplating two performances by Romeu Runa and focusing on the figure of the angel as an intermediary creature to address contemporary issues regarding gender, metamorphosis and meditation.



Plug in Joana Vasconcelos

Until 11th March 2024; from Wednesday to Monday; from noon to 6 pm; MAAT – Museu de Arte, Arquitetura e Tecnologia; Av. Brasília (train: Cascais line, Belém station | buses: 728, 714, 727, 729, 751 | tram: 15). Tickets: general, 7 euros. More information at: maat.pt

'Plug-in' is Joana Vasconcelos most recent exhibition, that occupies the MAAT Central and MAAT Gallery buildings and gathers unknown works, iconic pieces and works from the Fundação EDP Art Collection. At MAAT Gallery it is possible to find the unseen 'Drag Race' (2023), 'War Games' (2011), two pieces that were present at the Guggenheim in Bilbao and that are shown in Lisboa for the first time: 'I'll Be Your Mirror' (2019) and the gigantic 'anel Solitário' ('Solitaire') (2018), that will be installed outside the museum, as well as the tentacular textile sculpture 'Valkyrie Octopus' created in 2015 for the MGM Macau and exhibited for the first time in Europe, suspended in the Galeria Oval (Oval Gallery) of the MAAT. In the space MAAT Central will be the work 'Árvore da Vida' ('Tree of Life') (2023), that was created in the context of the Saison France Portugal and was now adapted to the Generator Room of the Tejo Power Station.



Pires Vieira

Until 17th March 2024; from Tuesday to Friday and Sundays; from 10 am to 6 pm; Saturdays; from 10 am to 7 pm; Museu do Neo-Realismo; Rua Alves Redol, Vila Franca de Xira (train: Azambuja line; Vila Franca de Xira station). Free entry. More information at: museudoneorealismo.pt

Since 1969, the artist Pires Vieira has been developing a process of research and retrospective, starting from an abstract register to question the values of two-dimensionality and the 'objectuality' of painting. In a profound exercise in which he questions the contemporary possibilities of pictorial practice, he crosses verbal language with painting and questions its visuality on the level of 'objectuality' transformed by words. It is on this level of analysis between word and image that Pires Vieira takes the audience closer to the dynamics of critical, political and social awareness, partly associated with the neo-realist cultural heritage.

Bordalo in Transit

Until June 2024; from Tuesday to Sunday; from 10 am to 6 pm; Museu Bordalo Pinheiro (metro: Campo Grande | buses: 701, 717, 731, 735, 736, 747, 767, 778, 783, 796, 798, 206, 207). Tickets: 2 euros. More information at: museubordalopinheiro.pt

'Bordalo em Trânsito' is an invitation to take a journey through Rafael Bordalo Pinheiro's artistic work. In an exhibition divided in three sections, it is possible to make a plural interpretation of the artist's talent and creativity in the light of the present, keeping in mind that a critical spirit and humour can be the perfect allies for the construction of an active, participated and constructive citizenship. In 'Bordalo ao espelho' ('Bordalo in the mirror'), the self-portrait is the protagonist. The artist presents himself, is transfigured and defies the sense of observation. 'Zé Povinho Identidade e Política' ('Zé Povinho Identity and Politics') presents the artist's greatest creation: Zé Povinho, the symbolic representation of the Portuguese people. Finally, 'Bordalo à Mesa' ('Bordalo at the Table') presents a theme that was very dear to the artist: gastronomy. In this section there are graphic records and ceramics pieces of royal opulence.

FOLLOW ME
LISBOA

PROPRIETOR

TURISMO DE LISBOA
T. +351 210 312 700
Fax: +351 210 312 899
www.visitlisboa.com
atl@visitlisboa.com
NIF: 501 880 160

DIRECTOR

PAULA OLIVEIRA

N.º 328 | DECEMBER 2023

ADVERTISING

LISMARKETING
info@lismarketing.pt
T. (+351) 210 312 800

EDITOR | EDITORIAL DEPT.



Edifício Lisboa Oriente
Av. Infante D. Henrique, 333 H, 49
1800-282 Lisboa
T. (+351) 218 508 110
Fax: (+351) 218 530 426
lpmcom@lpmcom.pt

SECRETARY

Ana Paula Pais
T. (+351) 218 508 110
followmelisboa@lpmcom.pt

Follow Me Lisboa adopts the format exclusively by promotional vehicle of Tourism in the city of Lisboa.

The information given on shows and equipment is provided by the organisers of the events. The publisher cannot be held responsible for any cancellations or changes that may be made in the programs and events, or for possible alterations in dates, times and content.



DI VETRO

Until 31st December; from Monday to Friday; from 10 am to 5 pm; Prime Matter Gallery; Rua da Madalena, 87 (buses: 10B, 207, 208, 711, 732, 736, 737, 746, 759, 760, 774, 783, 794 | trams: 12E, 28). Free entry. More information at: primematter.net

Di Vetro is an exhibition that reveals a transversal vision of the materiality of glass and its infinite capacities. This ode to the creative forces of the universe is also a journey beginning at the golden age, reflected in works by the Venetian Andrea Zilio, continuing through modernity with the Azoici vases by Emmanuel Babled, founder of the gallery, and culminating with fluid forms in pieces like The Act of a Line by Marijke De Cock, artist and jewellery designer for Dries Van Noten.

CHAVES DE OURO DE PORTUGAL

Les Clefs d'Or Portugal - The Golden Keys
Portuguese Concierge Association



Professionals at
your Concierge Desk
to help and give you
the best service

www.chavesdeouro.org



Open
every day
from
10_{am} to 6_{pm}

Royal Treasury Museum. Crown Jewels



**MUSEU
TESOURO
REAL**

PALÁCIO
NACIONAL
DA AJUDA

**PATRIMÓNIO
CULTURAL**
Direção-Geral do Património Cultural



Palácio Nacional da Ajuda - Lisboa